

TOWN VIEW

The Church of Jesus Christ of Latter...

Wiseman

Horseshoe Bend

Diamond Lake Boat Launch

Crown Lake Resort & Spa

Box Hound Marina Resort & RV Park

Crown Lake

Myron Baptist Church

Property

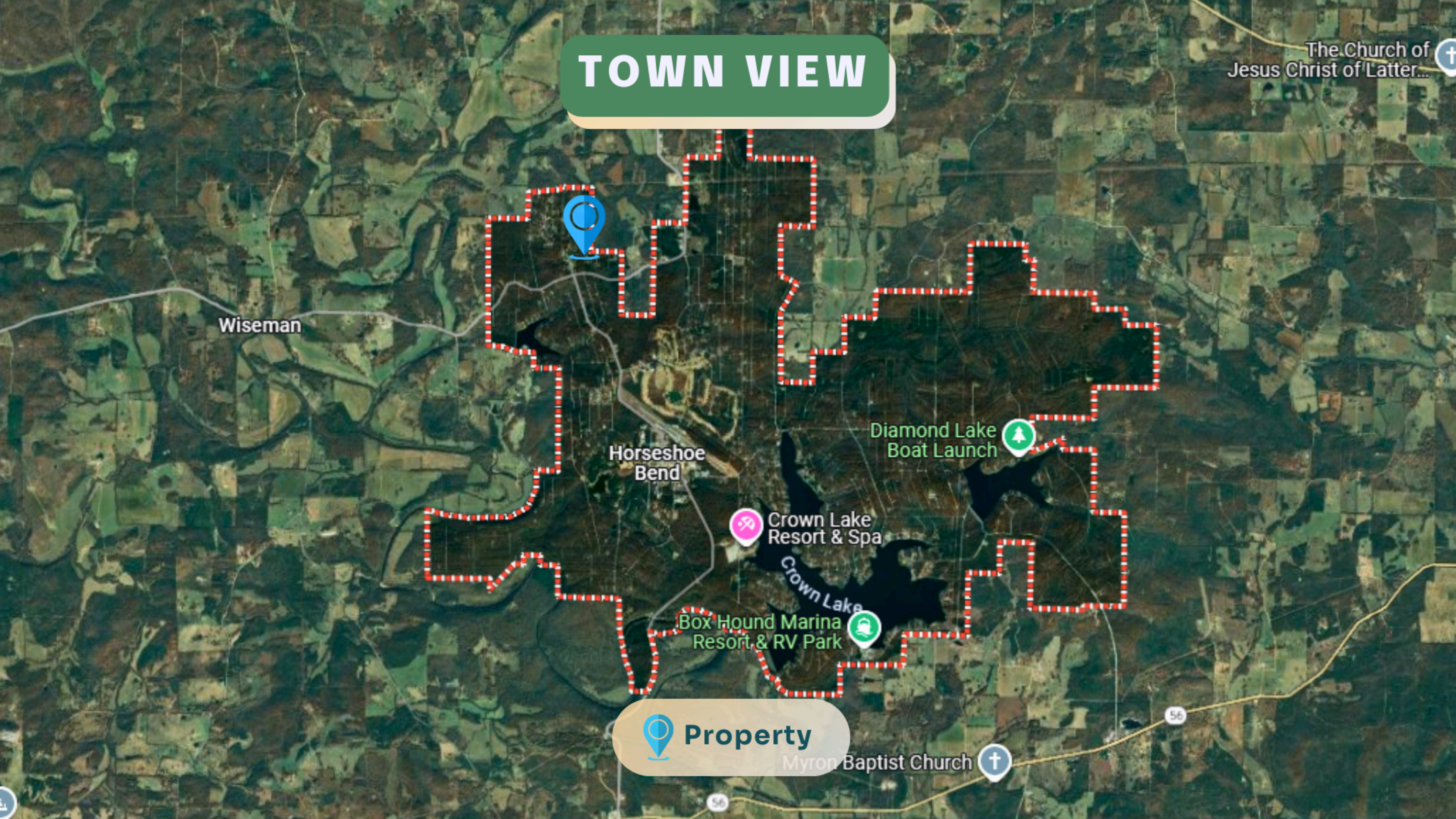

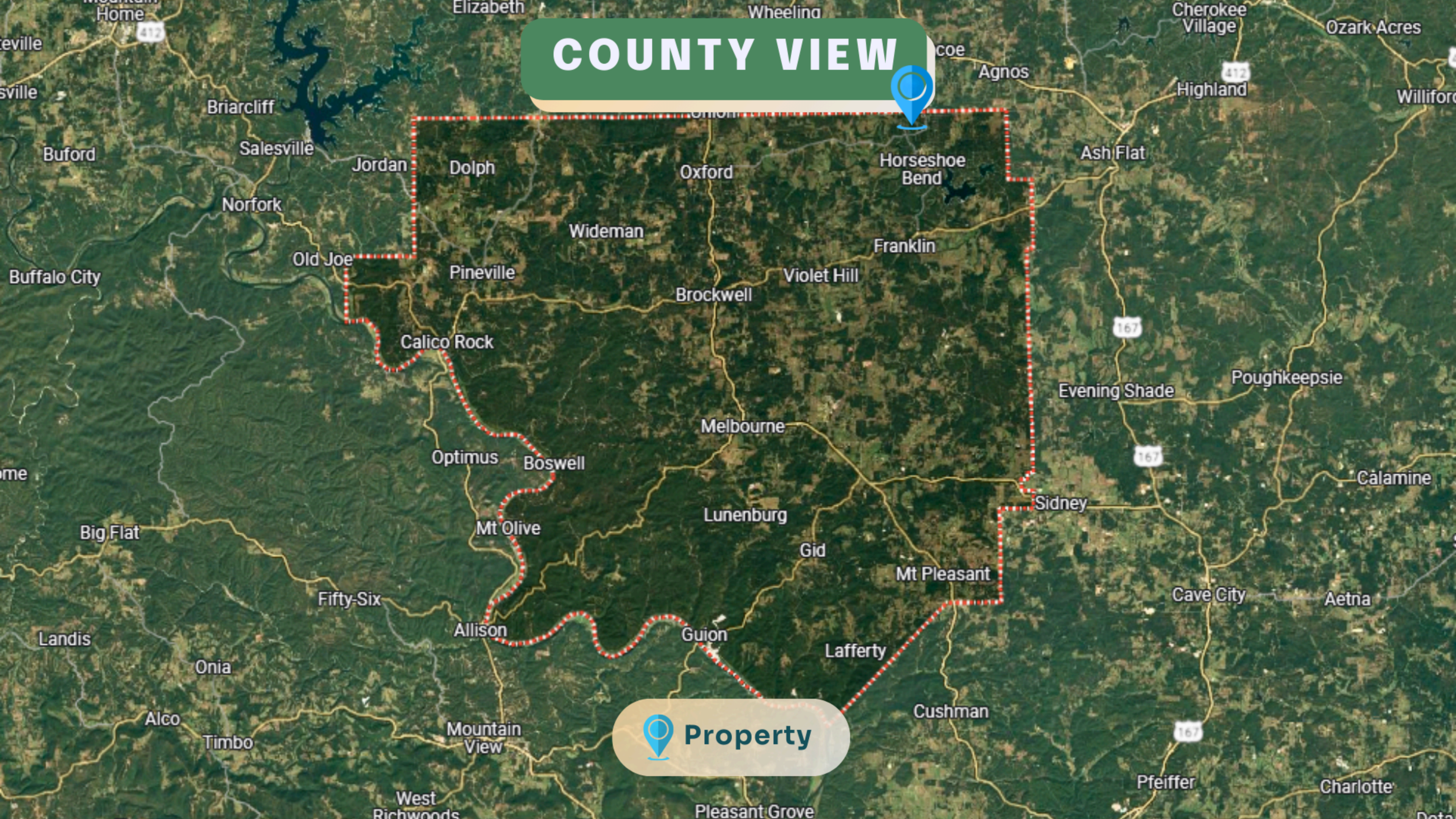

COUNTY VIEW



Property

KEY ACCESS ROUTES

 55 min
36.4 miles

The  property is located on W Ridge Cir, with convenient access from US-412, AR-9, and E First St, making it highly accessible.

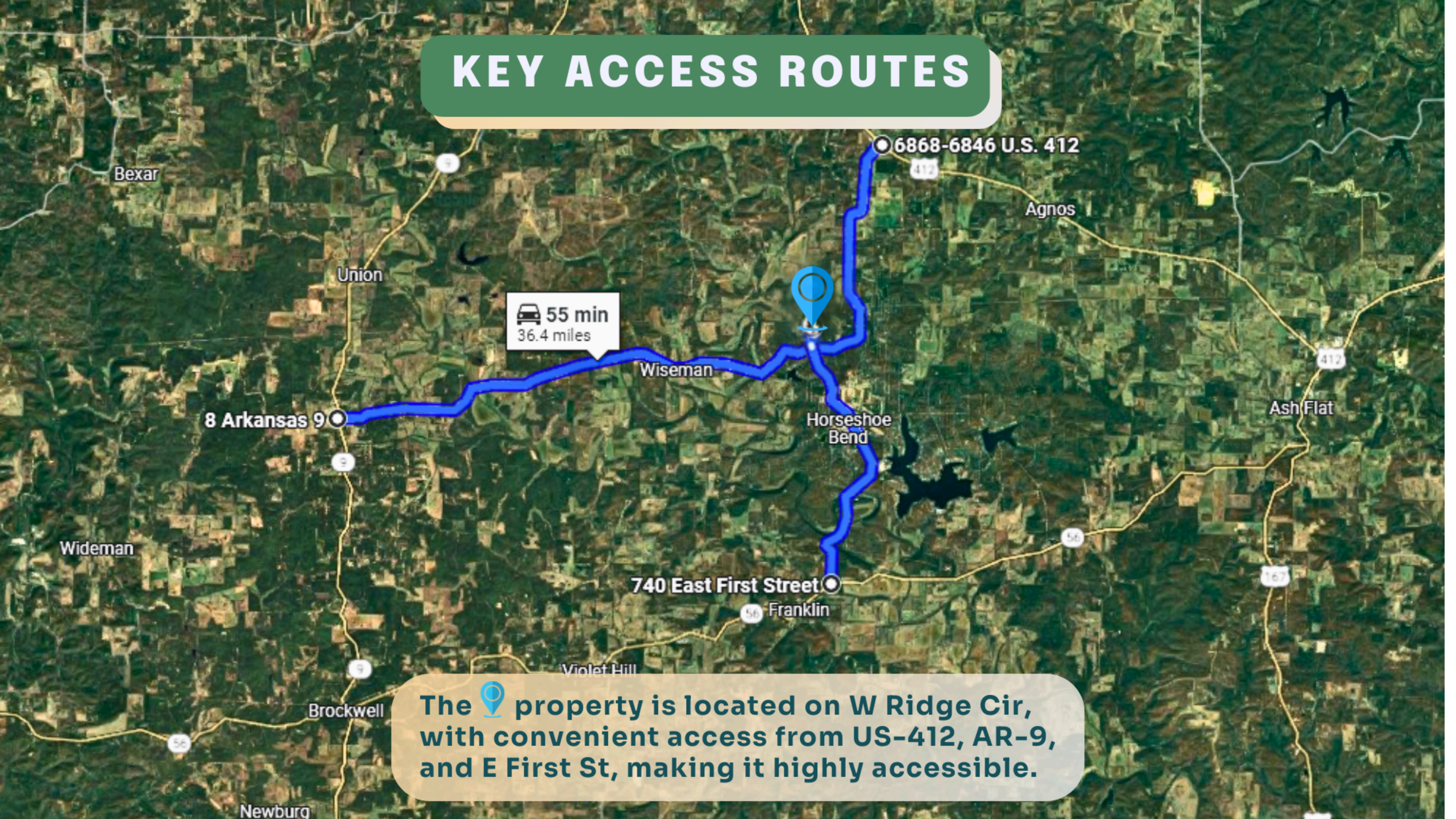

ROAD ACCESS TO THE PROPERTY

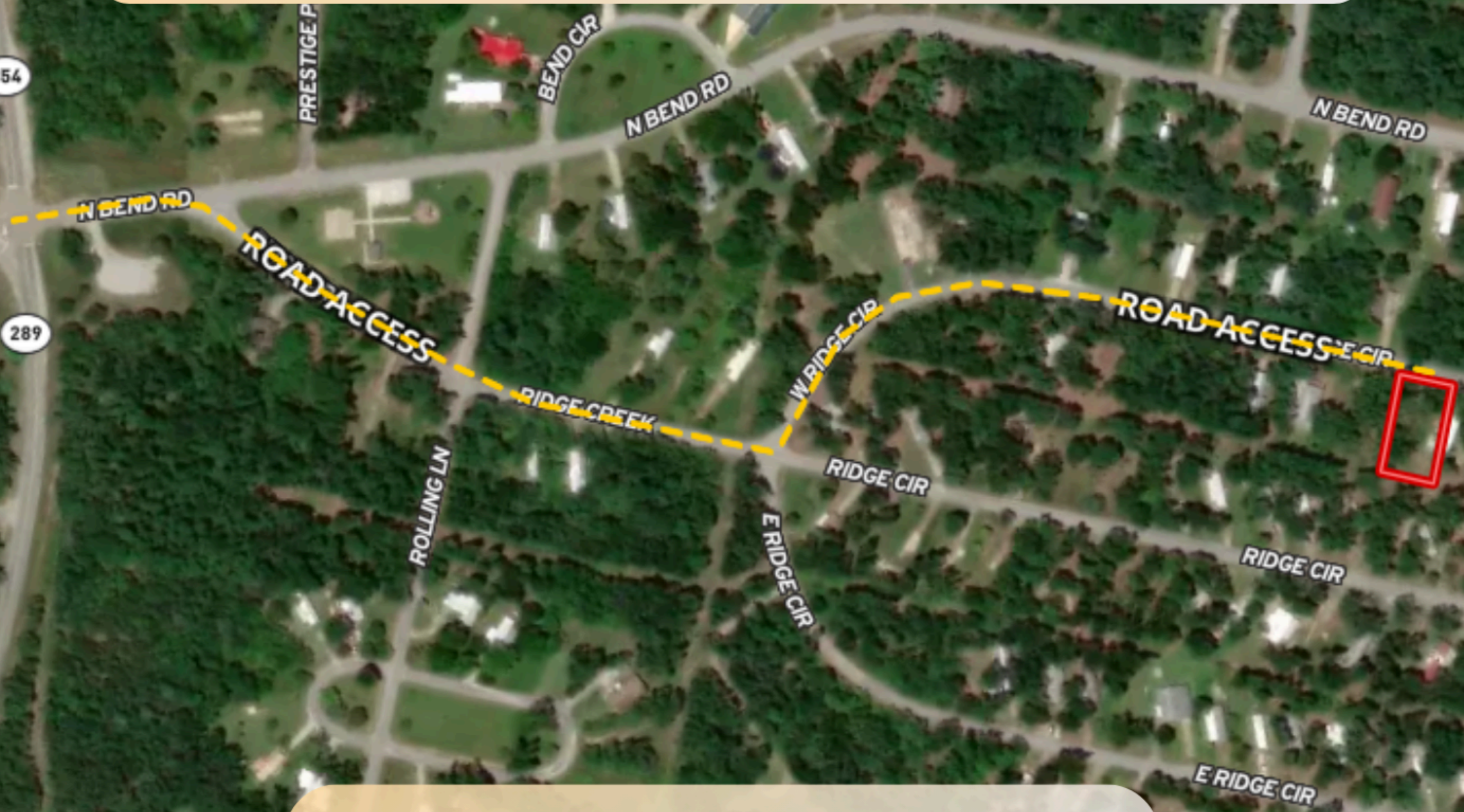

**0.4 miles to the right is the property.
The road is a cement pavement.**

DRIVING DIRECTIONS



Head west on Market St, turn right onto S 4th St, then left onto AR-289 N. Continue onto N Bend Dr, turn right onto Ridge Cir, and left onto W Ridge Cir. The  property is on the right.