

TOWN VIEW

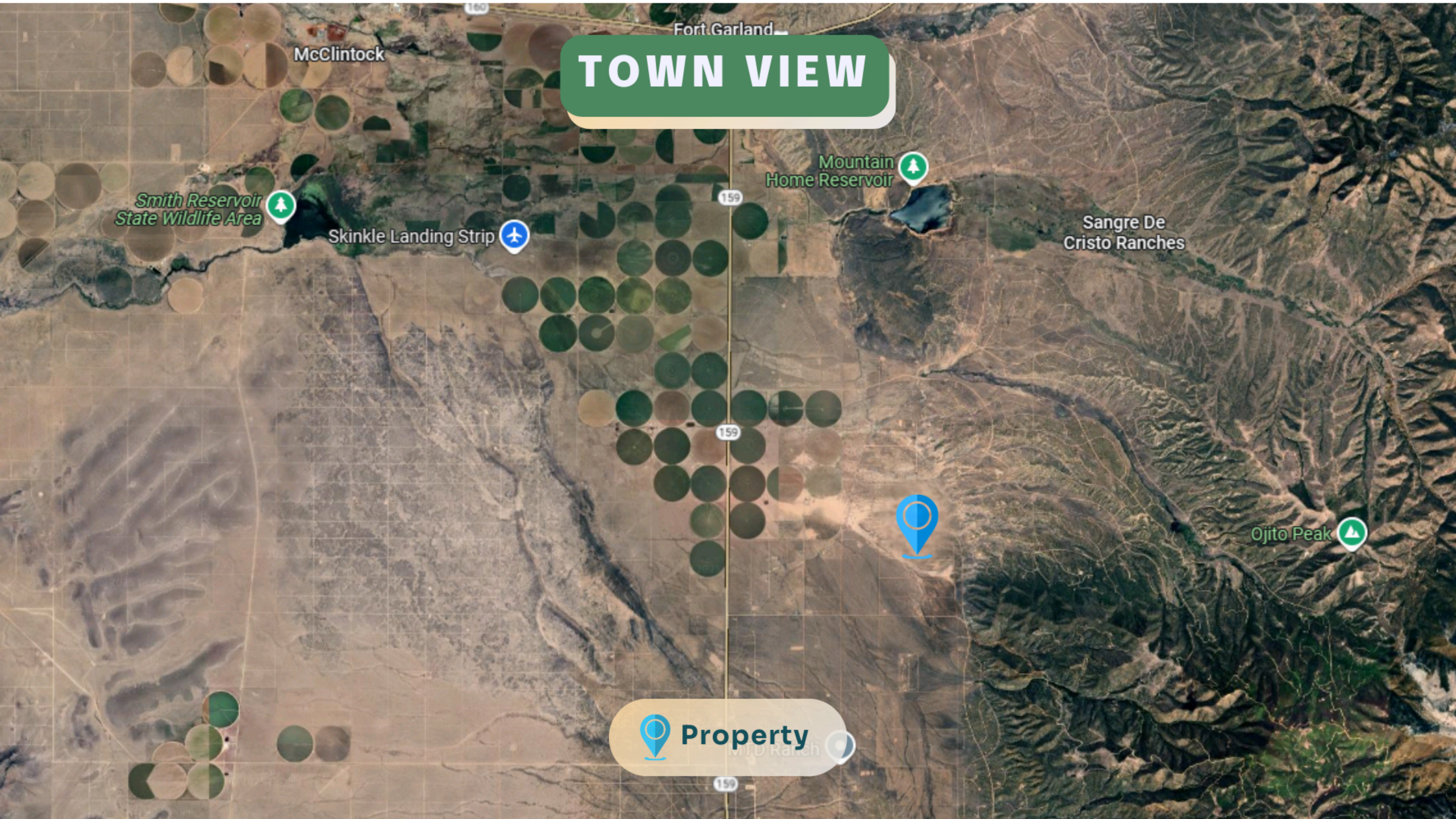

Smith Reservoir
State Wildlife Area



Skinkle Landing Strip



Fort Garland

Mountain
Home Reservoir



Sangre De
Cristo Ranches

159

159



Ojito Peak



 **Property** 

159

COUNTY VIEW

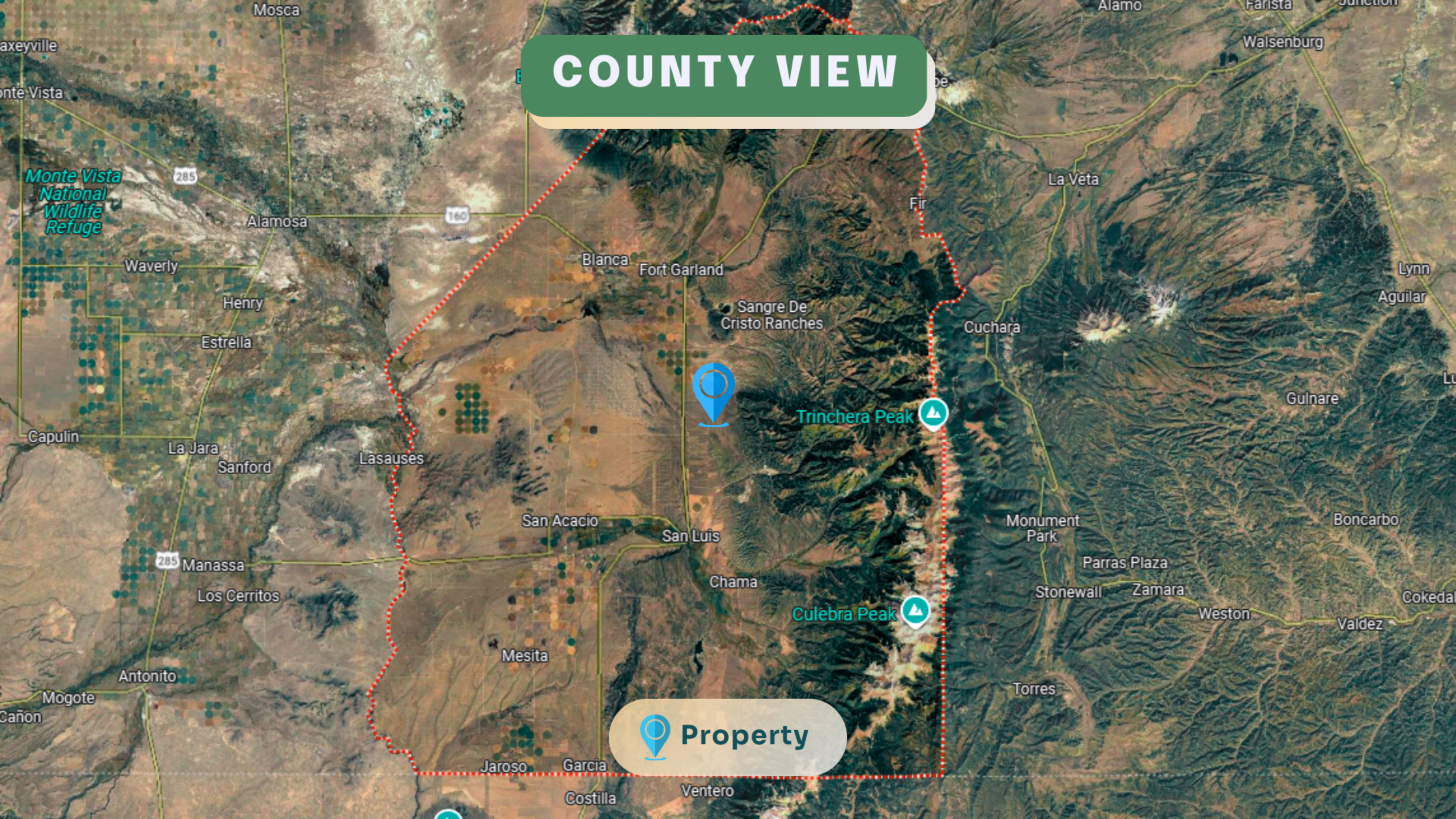

Monte Vista
National
Wildlife
Refuge

Trinchera Peak

Culebra Peak

 Property

KEY ACCESS ROUTES

 45 min
34.3 miles

The  property is situated on Arrowhead Rd along CO-159, offering convenient access from both US Co 142 and US Highway 160, making it highly accessible.



DRIVING DIRECTIONS

MTD Ranch

16 min
11.6 miles

Ojito Peak

Rito Seco Park

San Acacio

San Luis

Head southwest on E Church Pl, then N Church Pl. Turn right on CO-159 N for 8 miles, right on Cam Tio Irving for 2 miles, left on La Mancha for 1 mile, then right on Arrowhead Rd. The  property is on the right.

ROAD ACCESS TO THE PROPERTY

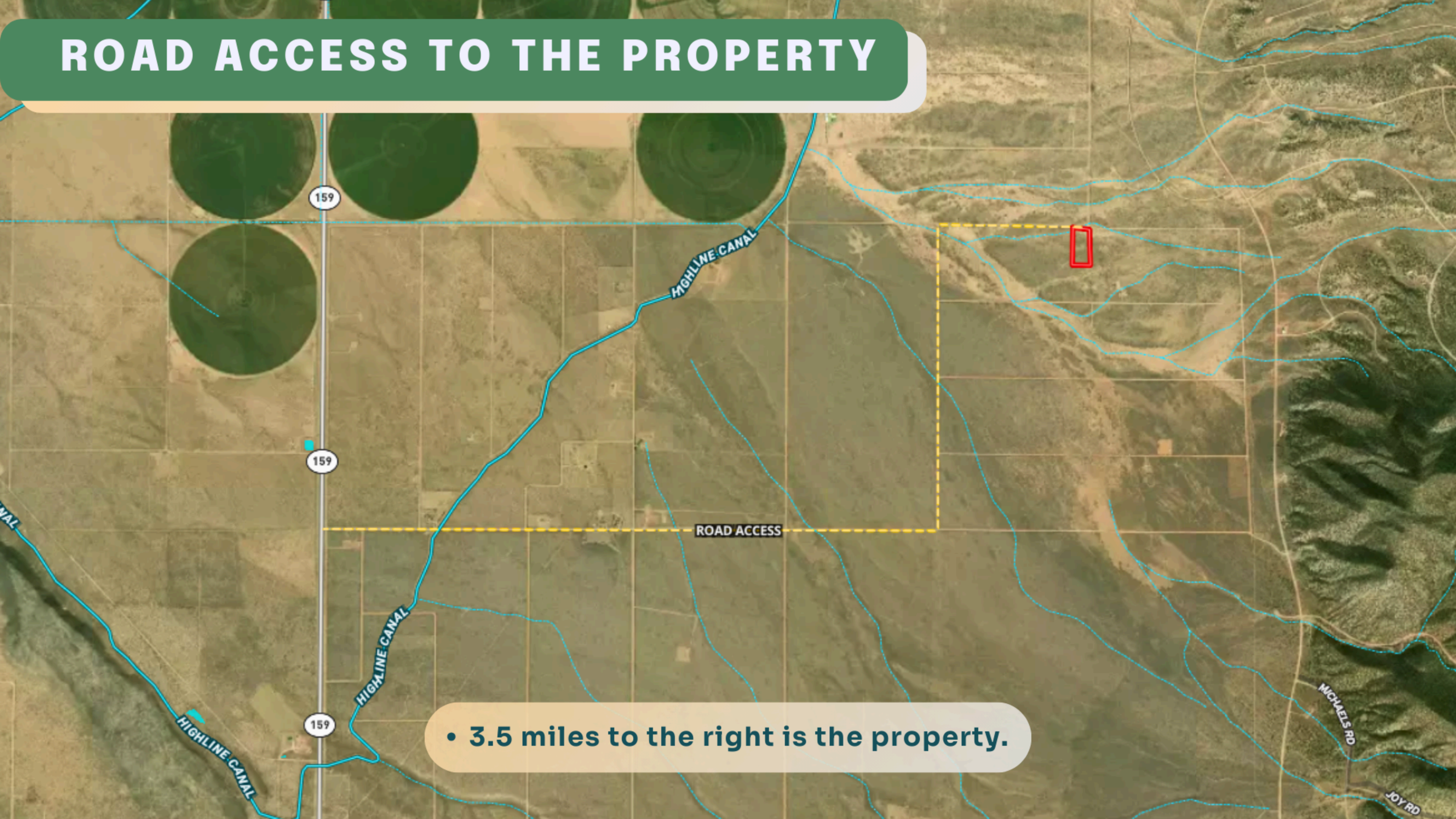

- 3.5 miles to the right is the property.