



8 0 6 8 5 9 4
Tx:4048711

CERTIFIED SURVEY MAP

Part of the Northeast Quarter of the Southwest Quarter, Section 9,
Township 20 North, Range 6 East, Town of Rome, Adams County,
Wisconsin.

562851

MAP #: 6563

RECORDED-ADAMS COUNTY WI

REGISTER OF DEEDS OFFICE

JODI M. HELGESON-REGISTER

05/07/2021 12:20 PM

RECORDING FEE: 30.00

OF PAGES: 2

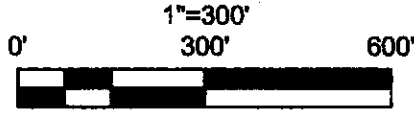
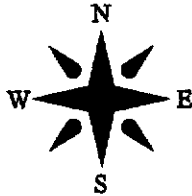

Bearings are referenced to the West line of the Southwest Quarter of Section 9 which is assumed to bear N00°37'10"W.

LEGEND

- FOUND PUBLIC LAND SURVEY SYSTEM MONUMENT AS NOTED (Tie Sheets on File)
- FOUND 2" OUTSIDE DIAMETER IRON PIPE
- SET 3/4" x 24" IRON REBAR, 1.50 POUNDS PER LINEAR FOOT

Client:
Secluded Lands LLC
P.O. Box 10
DeSoto, WI 54626

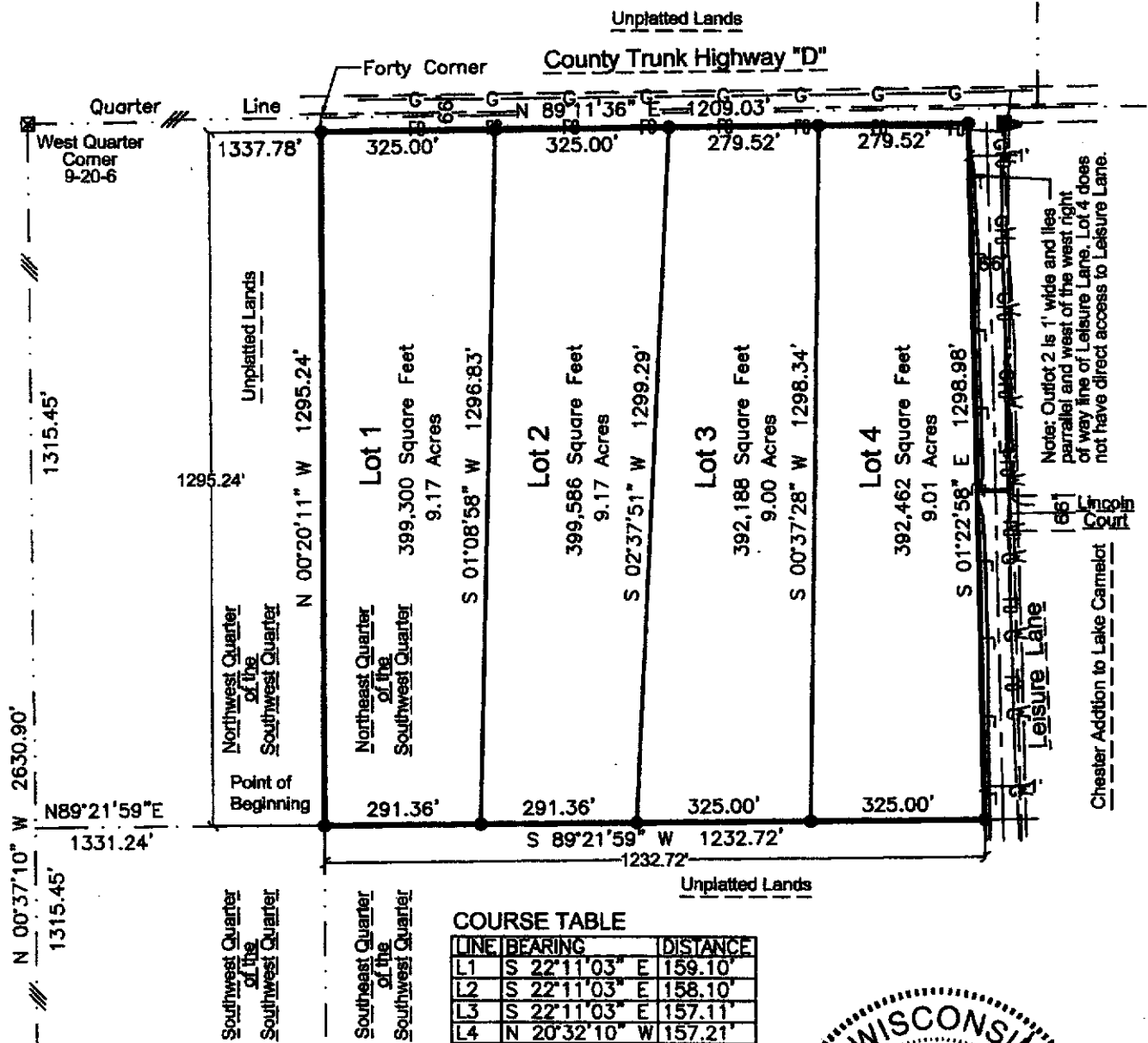

Utilities are located in public right of way as shown

Tie sheets exist on all section and quarter section corners used in determining the lines shown on this survey. All section and quarter section corners were verified by the references of record.

Note: Lots on face of this map are considered unbuildable until proper permits are approved by Adams County Planning & Zoning Department.



RAYMOND SURVEYING, LLC

W19343 Hwy 10

Strum, WI 54770

www.raymond-surveying.com

CERTIFIED SURVEY MAP

Part of the Northeast Quarter of the Southwest Quarter, Section 9,
Township 20 North, Range 6 East, Town of Rome, Adams County,
Wisconsin.

I, Gregory J. Raymond, Professional Land Surveyor in the State of Wisconsin, do hereby certify that by the order of Secluded Lands LLC, I have surveyed part of the Northeast Quarter of the Southwest Quarter, Section 9, Township 20 North, Range 6 East, Town of Rome, Adams County, Wisconsin. Said parcel being described as follows:

Commencing at the Southwest corner of said Section 9;
Thence N00°37'10"W, on the west line of the Southwest Quarter, 1315.45 feet;
Thence N89°21'59"E, 1331.24 feet to the point of beginning;
Thence N00°20'11"W, 1295.24 feet to the Southerly right of way line of County Trunk Highway D;
Thence N89°11'38"E, on said line, 1209.03 feet;
Thence S01°22'58"E, on the West line of Outlot 2 of Chester Addition to Lake Camelot;
Thence S89°21'59"W, on the South line of the Northeast Quarter of the Southwest Quarter, 1232.72 feet to the point of beginning.

Said parcel contains 36.36 acres or 1,583,536 square feet, more or less.

I also certify that I have complied with the provisions of Section 236.34 of the Wisconsin Statutes, the Adams County Subdivision Ordinance, and complies with AE7 of the Wisconsin Administrative Codes. I further certify to the best of my knowledge and belief that the accompanying map is a true and correct representation of the exterior boundaries of the land surveyed and the division thereof made.

Dated this 6th day of May, 2021



Gregory J. Raymond, Wisconsin Professional Land Surveyor
Project Number: 21044



REVIEWED
MAY 07 2021

ADAMS COUNTY PLANNING
AND ZONING DEPARTMENT

Note: Lots on face of this map are considered unbuildable until proper permits are approved by Adams County Planning & Zoning Department.

RAYMOND SURVEYING, LLC
W19343 Hwy 10
Strum, WI 54770
www.raymond-surveying.com