

SURVEY DESCRIPTION:

LOT 8 OF PARKER RANCH SUBDIVISION MARION COUNTY, ARKANSAS, CONTAINING 7.60 ACRES
 LOT 9 OF PARKER RANCH SUBDIVISION MARION COUNTY, ARKANSAS, CONTAINING 5.89 ACRES
 10A

A PART OF LOT 10 OF PARKER RANCH SUBDIVISION MARION COUNTY, ARKANSAS,
 BEING MORE SPECIALLY DESCRIBED AS FOLLOWS:

FROM THE SE CORNER OF LOT 9, FOR THE POINT OF BEGINNING, THENCE S 18°37'23" E 422.99 FEET TO A 4" BRASS MON., THENCE N 88°51'42" W 619.00 FEET TO A 3/8" REBAR AT THE EAST RW OF LOVE DRIVE, THENCE ALONG SAID RW N 00°31'07" E 397.87 FEET TO A 3/8" REBAR, THENCE LEAVING SAID RW S 88°53'36" E 481.58 FEET TO THE POINT OF BEGINNING, CONTAINING 5.89 ACRES

10B

A PART OF LOT 10 OF PARKER RANCH SUBDIVISION MARION COUNTY, ARKANSAS, BEING MORE SPECIALLY DESCRIBED AS FOLLOWS:
 FROM THE SE CORNER OF LOT 9, FOR THE POINT OF BEGINNING, THENCE S 88°53'11" E 384.19 FEET TO A 3/8" REBAR, THENCE S 11°49'45" E 408.38 FEET TO A 1/2" REBAR, THENCE N 88°54'54" W 334.11 FEET TO A BRASS MONUMENT, THENCE N 18°37'23" W 422.99 FEET TO THE POINT OF BEGINNING, CONTAINING 3.28 ACRES

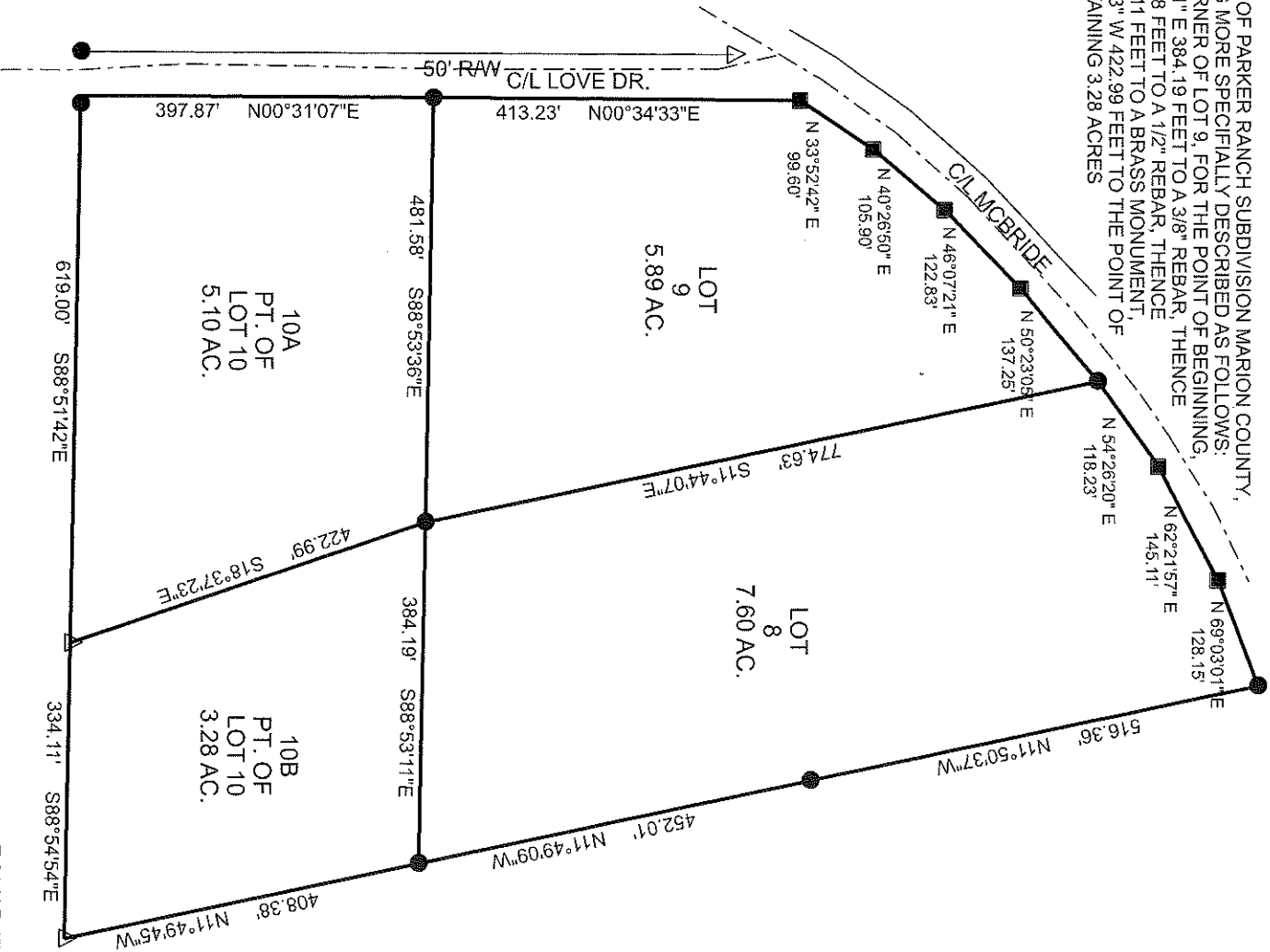

LEGEND:

- ▲ = SET #4 RB. W/ PLASTIC ID CAP
- △ = FOUND BRASS MONUMENT
- = FOUND #3 RB.
- = FOUND PIPE OR AS NOTED
- X— = FENCE

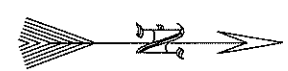
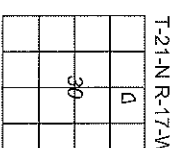

STATE LAND SURVEYORS CODE: 500-21N-17W-0-30-140-03-1268
 REFERENCE: SLIDE 223, BOOK 21 PAGE 217

CERTIFICATION:

I HEREBY CERTIFY THAT A SURVEY OF THE DESCRIBED PROPERTY SHOWN HEREON HAS BEEN MADE UNDER MY SUPERVISION, THE PROPERTY LINES AND CORNER MONUMENTS, TO THE BEST OF MY KNOWLEDGE AND ABILITY, ARE CORRECTLY ESTABLISHED.

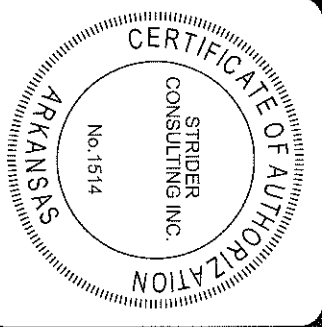
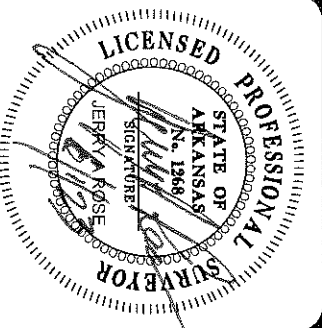

SURVEY FOR:

NATHAN GILBERT

DRAWN BY: S. N. M.

SCALE: 1" = 200'

JOB NO: 23-0132

DATE: 05-25-2023

SHEET: 1 of 1



STRIDER CONSULTING

1029 Hwy 201 N
 Mountain Home, AR 72653
 870-424-4330 phone/fox
 www.strider.consulting