

NORTH CAROLINA : CHATHAM COUNTY

The foregoing certificate of Wade H. Paschal, Notary Public, is certified to be correct. This plat was presented for registration at 11:30 o'clock A.M. on November 30, 1976 and recorded in Plat Book 20, Page 28, Chatham County Registry.

PLAT BOOK 20, PAGE 28

BY David Cox

20-28

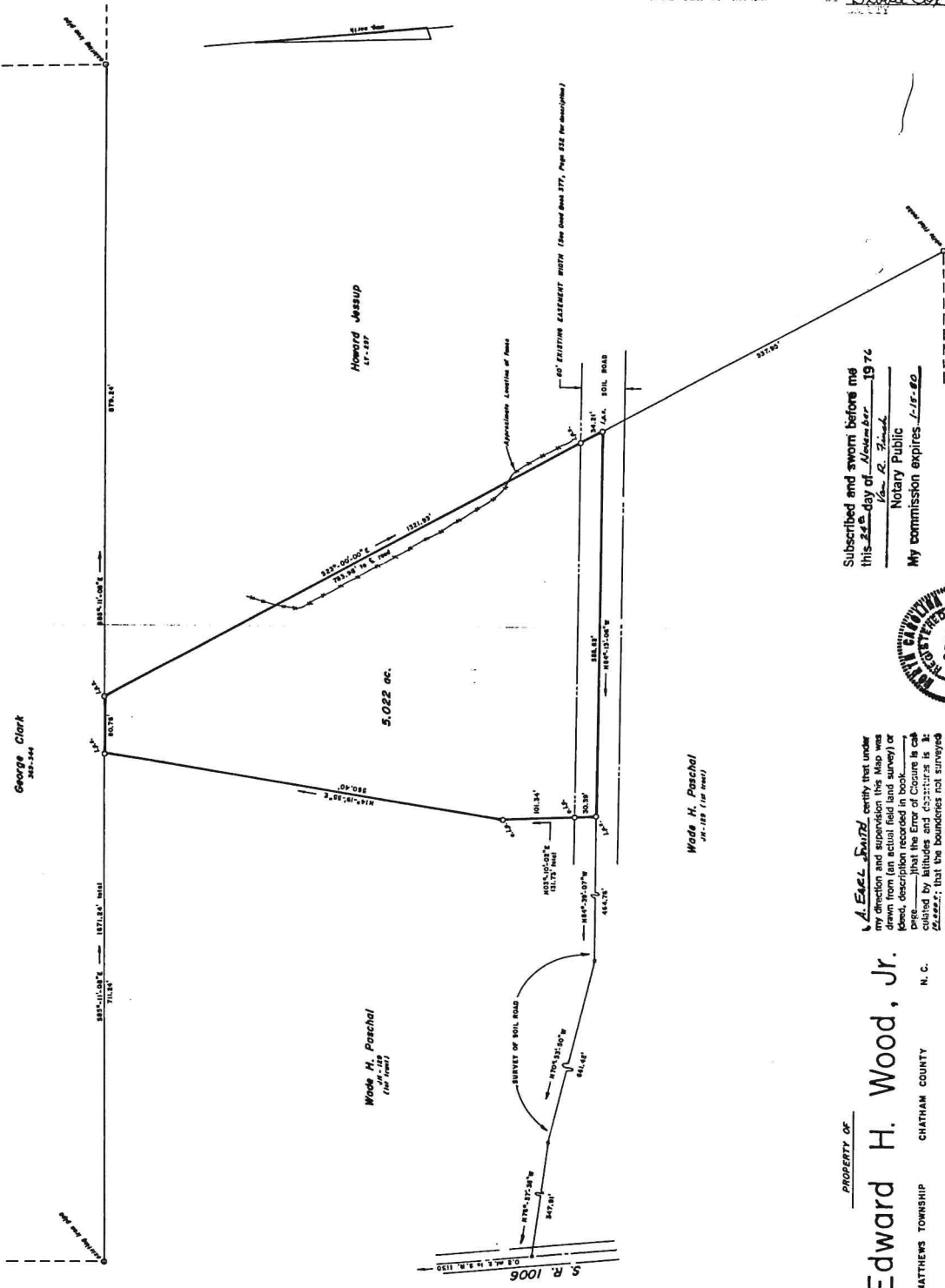

Subscribed and sworn before me this 24th day of November 1976
Notary Public
My commission expires 1-12-80



A. E. Bell, Surveyor certifies that under my direction and supervision this map was drawn from an actual field (and survey) or record, describing the same in accordance with the laws of North Carolina in 1976; that the boundaries not surveyed are shown as broken lines plotted from information in book page 47-50; that this map was prepared in accordance with G.S. 47-20; that this map was prepared on the day of November, A.D. 1976.
WITNESS my hand and seal this 24th day of November, A.D. 1976.
Signature: Wade H. Paschal
Notary Public
Registration Number 1-1072

Edward H. Wood, Jr.

MATTHEWS TOWNSHIP CHATHAM COUNTY N. C.



Smith & Smith Surveyors
Pittsboro, N. C. 27312

11-30-76 20-28