

CLEAR WOOD

SECTION 27 & 34, TOWNSHIP 4 SOUTH, RANGE 11 EAST, TISHOMINGO COUNTY, MISSISSIPPI

LEGEND
These standard symbols may be found in the drawing:
(M) Measured in Field
(O) Recorded Measurement
R/W Right of Way
P.O.C. Point of Commencement
P.O.B. Point of Beginning
I.P.F. Iron Pin Found
C.M.F. Concrete Monument Found
C.I.P.S. 1/2" Capped Iron Pin Set
C.I.P.F. Capped Iron Pin Found
L.W.K.F. Lightened Wood Knot Found
C.T.I.P.F. Crimped Top Iron Pipe Found
O.T.I.P.F. Open Top Iron Pipe Found

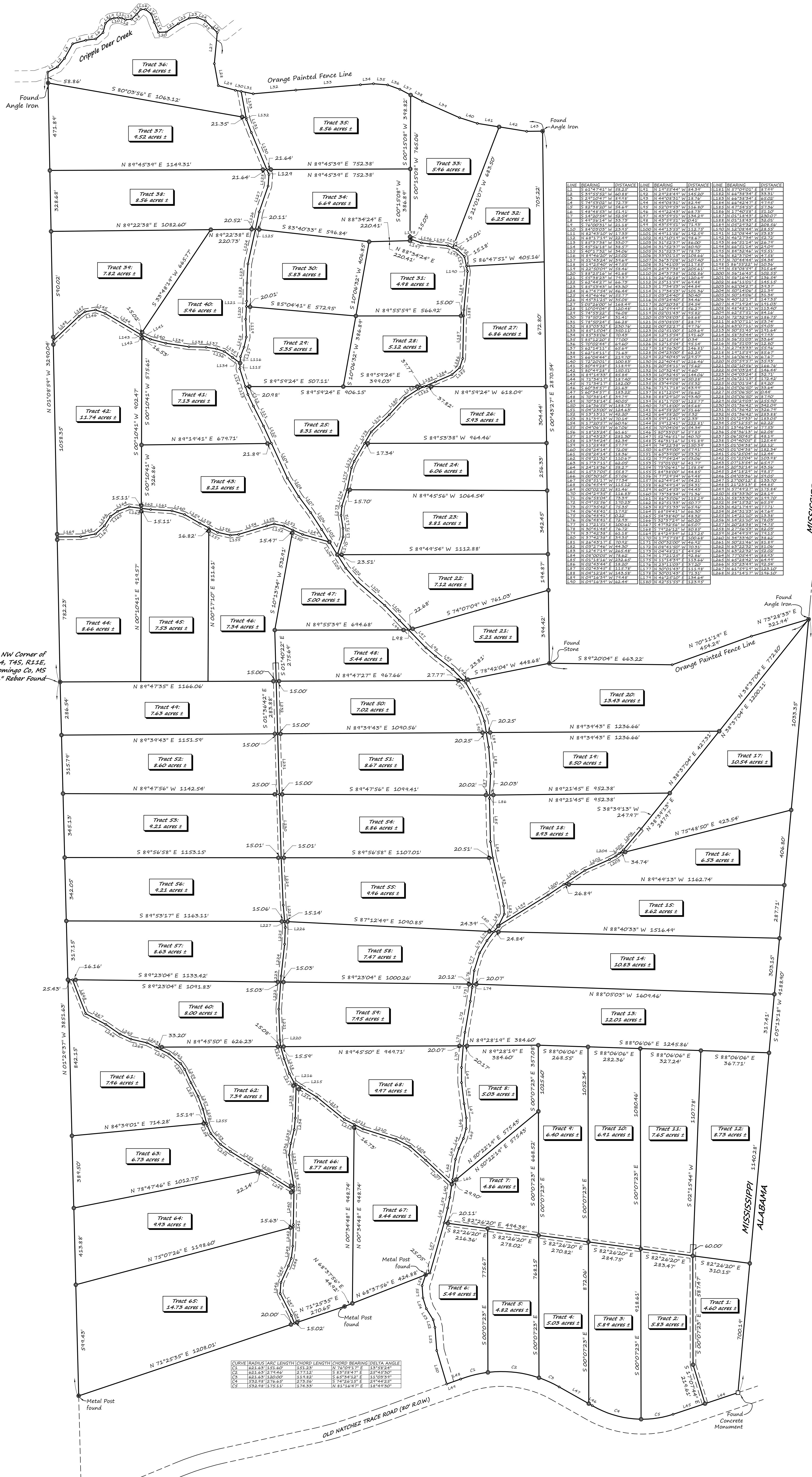

Table with 4 columns: LINE BEARING, DISTANCE, LINE BEARING, DISTANCE. Contains detailed survey data for various points and lines.

SURVEY NOTES:
1. This survey was prepared without the benefit of a Title Insurance Commitment or Title Search provided to Linder Surveying...
2. No improvements other than shown were located.
3. This is a Class D Boundary survey.
4. Basis of Bearings for this survey is the Mississippi State Plane Coordinate System East Zone, NAD 1983 (2011), as determined by GPS Observations.

Table with columns: NO., DATE, REVISIONS, BY, CK, APPR. Includes a section for 'CLEAR WOOD TRACT' and 'SECTIONS 27 and 34, TOWNSHIP 4 SOUTH, RANGE 11 EAST, TISHOMINGO COUNTY, MISSISSIPPI'.

DRAWN BY: PJP, DATE: 05/03/2022
CHECKED BY: JML, DATE: 05/05/2022
APPROVED BY: JML, DATE: 05/05/2022

SURVEYOR'S CERTIFICATE:
I, Jason M. Linder, hereby certify that all parts of this survey and drawing have been completed in accordance with the requirements of the Standards of Practice for Surveying in the State of Mississippi to the best of my knowledge, information and belief.

Professional seal and logo for Jason M. Linder, Surveyor, State of Mississippi. Includes 'LINDER SURVEYING CONSULTANTS, LLC' and 'Certificate of Authorization CA-27028'.

NOTE: All interior roads shown hereon are private ingress, egress and utilities easements for the common use and enjoyment of the Tract owner(s).