

TOWN VIEW

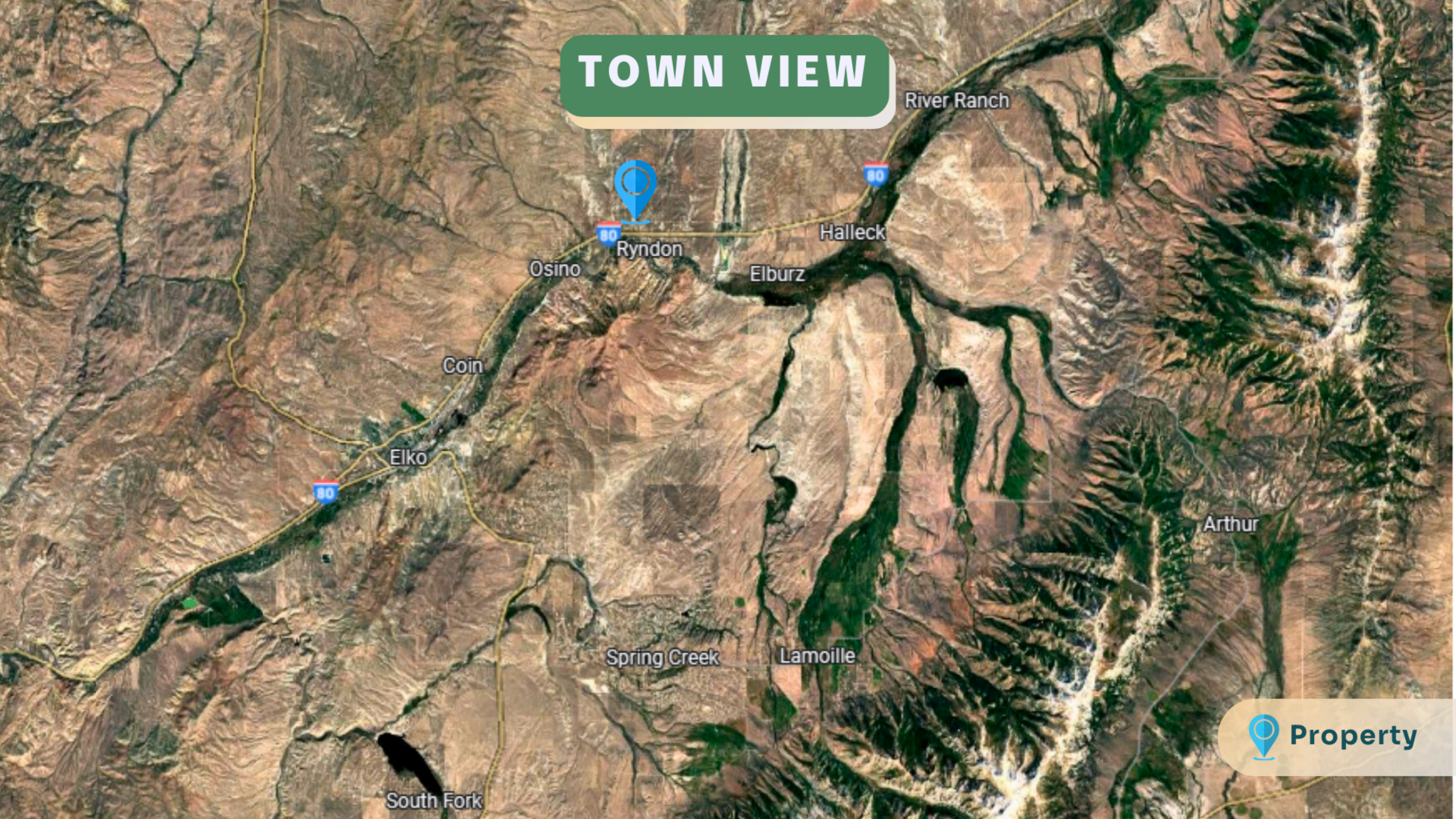

River Ranch



Halleck



Ryndon

Elburz

Osino

Coin



Elko

Arthur

Spring Creek

Lamoille



Property

South Fork

COUNTY VIEW

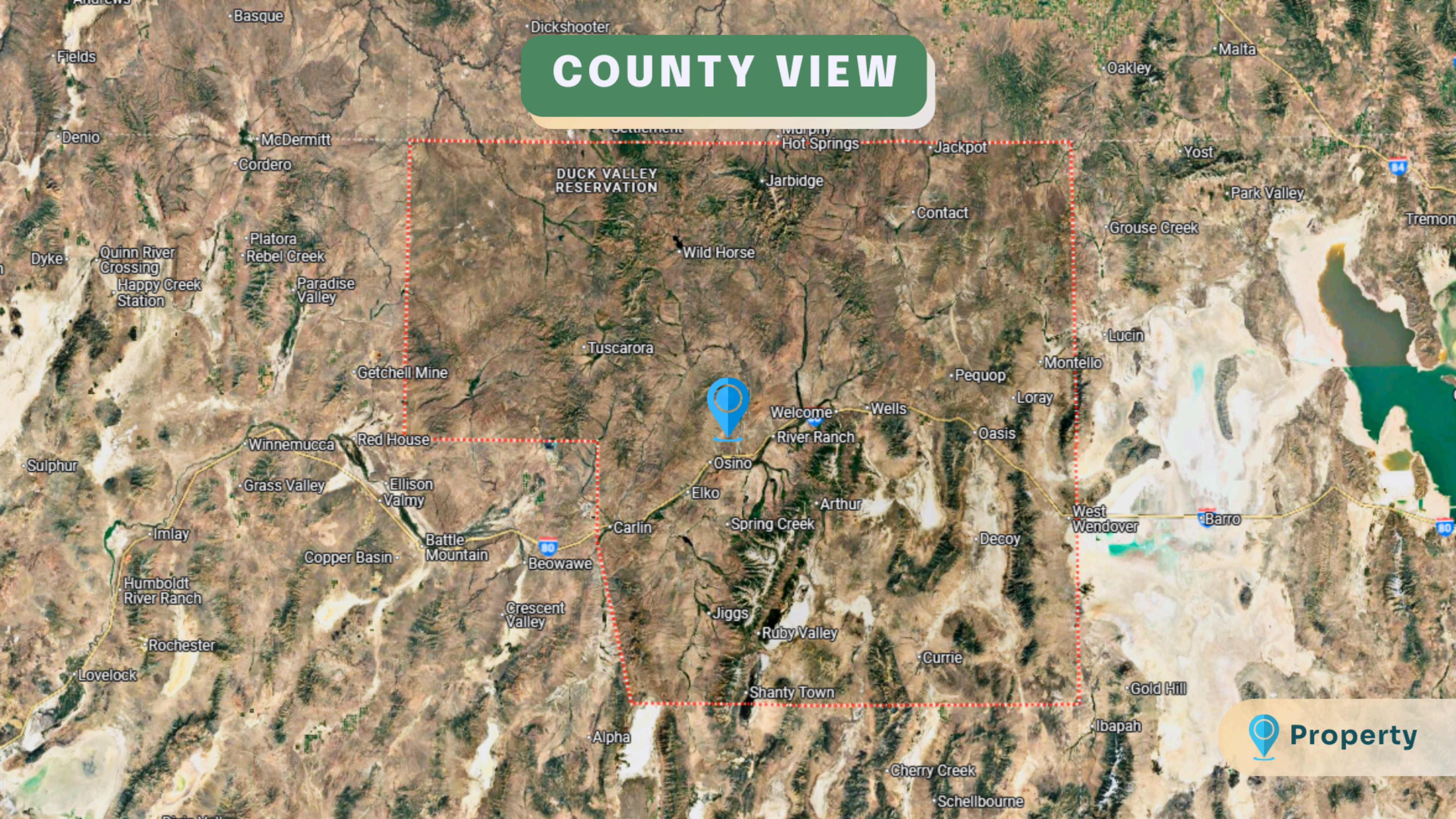

 **Property**

KEY ACCESS ROUTES

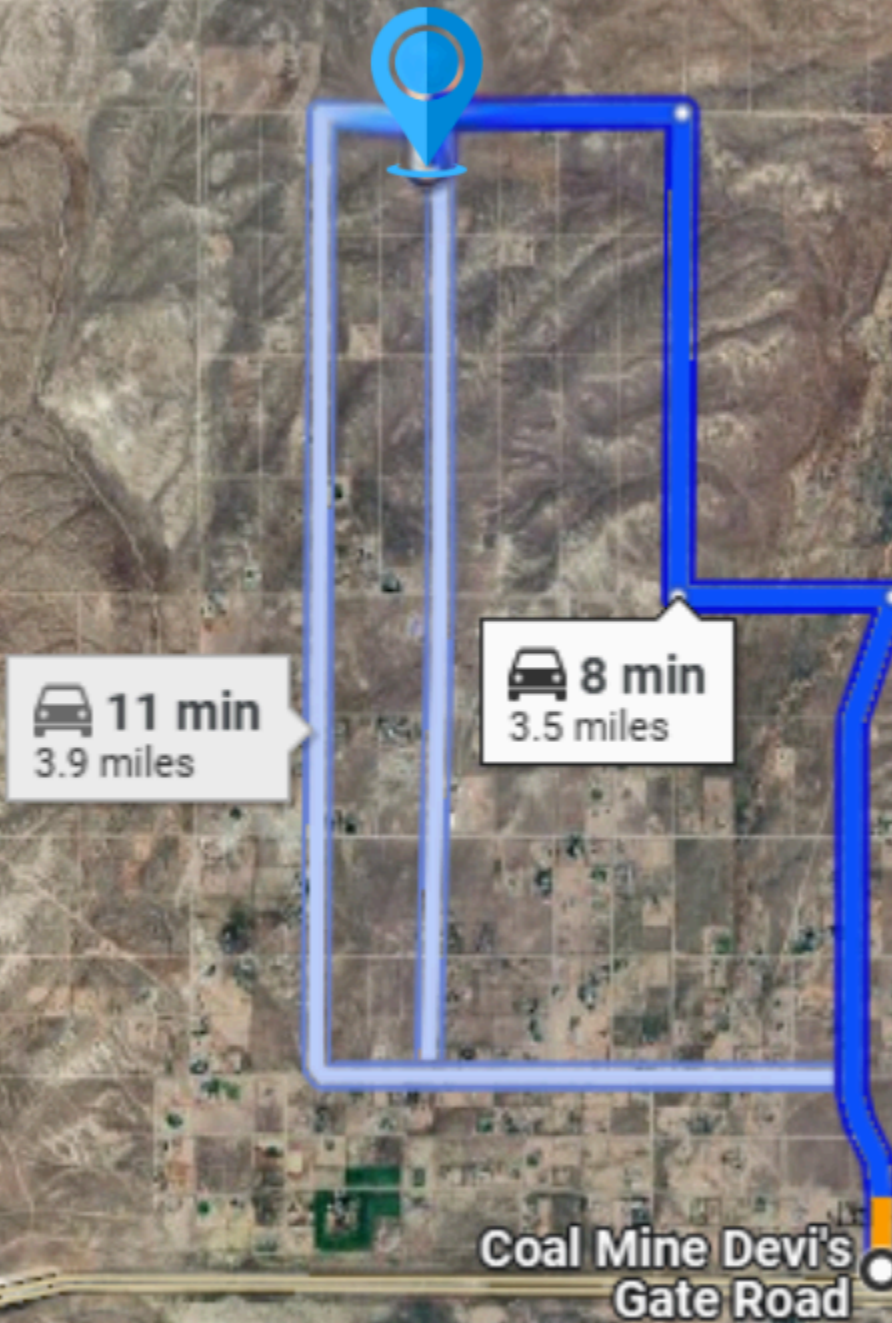

The  property is located on 8th Street and can only be accessed via Coal Mine Canyon Road, which connects to the Dwight D. Eisenhower Highway (Interstate 80).

 Savage Services

DRIVING DIRECTIONS



Head north on S 3rd St toward Durango Dr for 0.6 miles. Continue onto Coal Mine Canyon Rd for 1.4 miles. Then, turn left onto Jacinto Dr and drive for 0.5 miles. Take the first right onto Johnson Ave and continue for 1.0 mile. Turn left onto 8th St and proceed for 0.5 miles. Finally, turn left onto Arthur Ave, the  property is on the left.

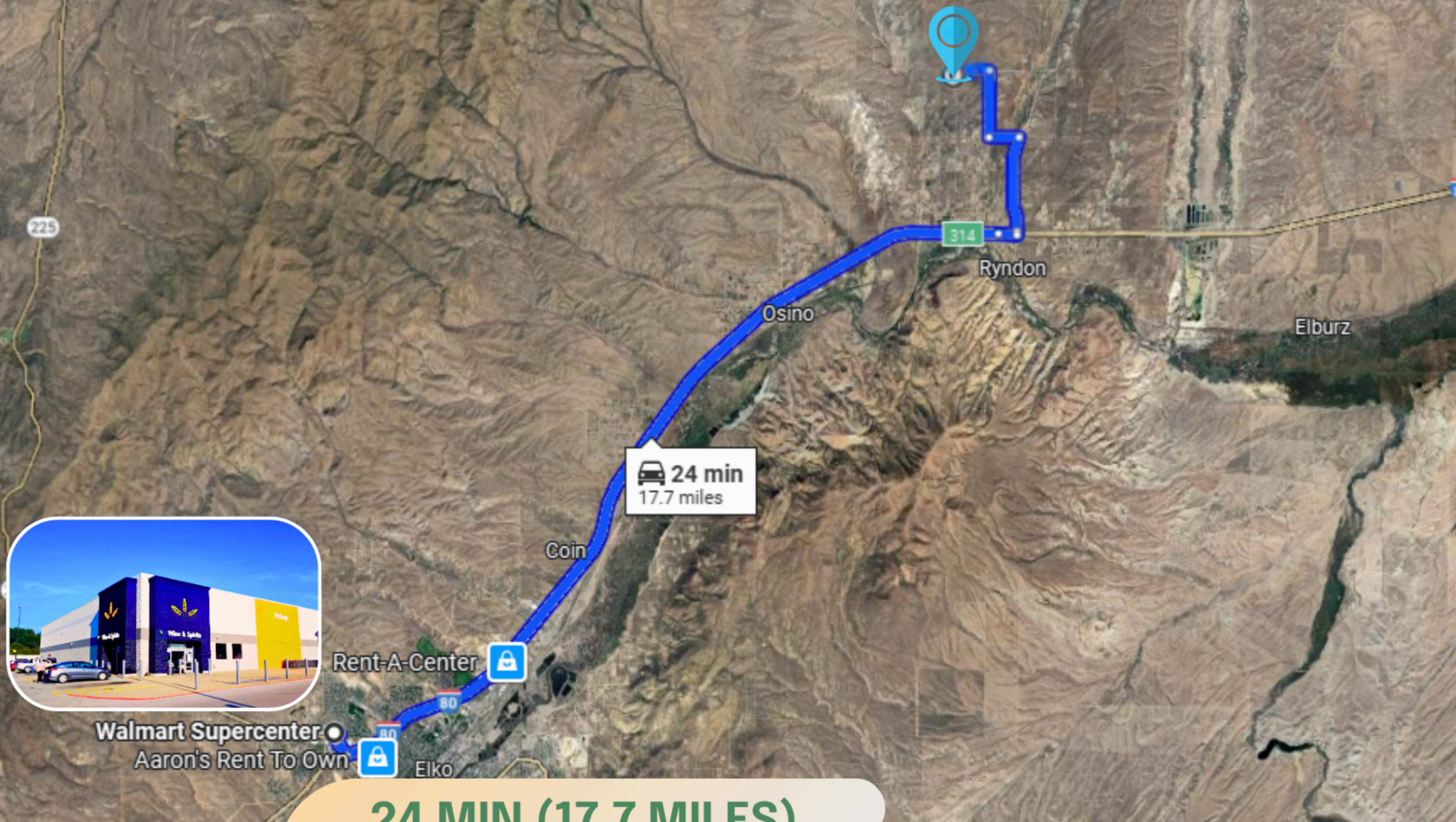

24 MIN (17.7 MILES)

THIS PROPERTY IS 24 MIN (17.7 MILES) TO WALMART SUPERCENTER IN ELKO, NV.



27 MIN (18.4 MILES)

**THIS PROPERTY IS 27 MIN (18.4 MILES) TO NORTHEASTERN NEVADA REGIONAL HOSPITAL
IN ELKO, NV.**