

Residential Land - Lima Twp - Dexter Schools

0 DEXTER-CHELSEA, PARCEL B-3, DEXTER, MI 48130



FOR SALE



SUMMARY

Sale Price: \$245,000
Lot Size: 7.01 Acres
Zoning: AG-2

PROPERTY HIGHLIGHTS

- Estate sized residential parcel
- 475' of frontage
- Lima Township on the edge of the City of Dexter
- Rolling parcel with a walkout building site
- AG-2 (agricultural) zoning which allows outbuildings
- Utilities available are natural gas, electric, cable, and fiber optic
- Property conducive for well and septic
- Dexter school district
- Minutes from downtown Dexter with shopping, restaurants & parks nearby
- Border to Border Trail is across the road
- Easy commute to Ann Arbor and the metro area

***Building
relationships.***

208 East Washington Street Ann Arbor, MI 48104

734.663.0501

Charlie Koenn

734.926.0230

CKOENN@SWISHERCOMMERCIAL.COM

SWISHERCOMMERCIAL.COM

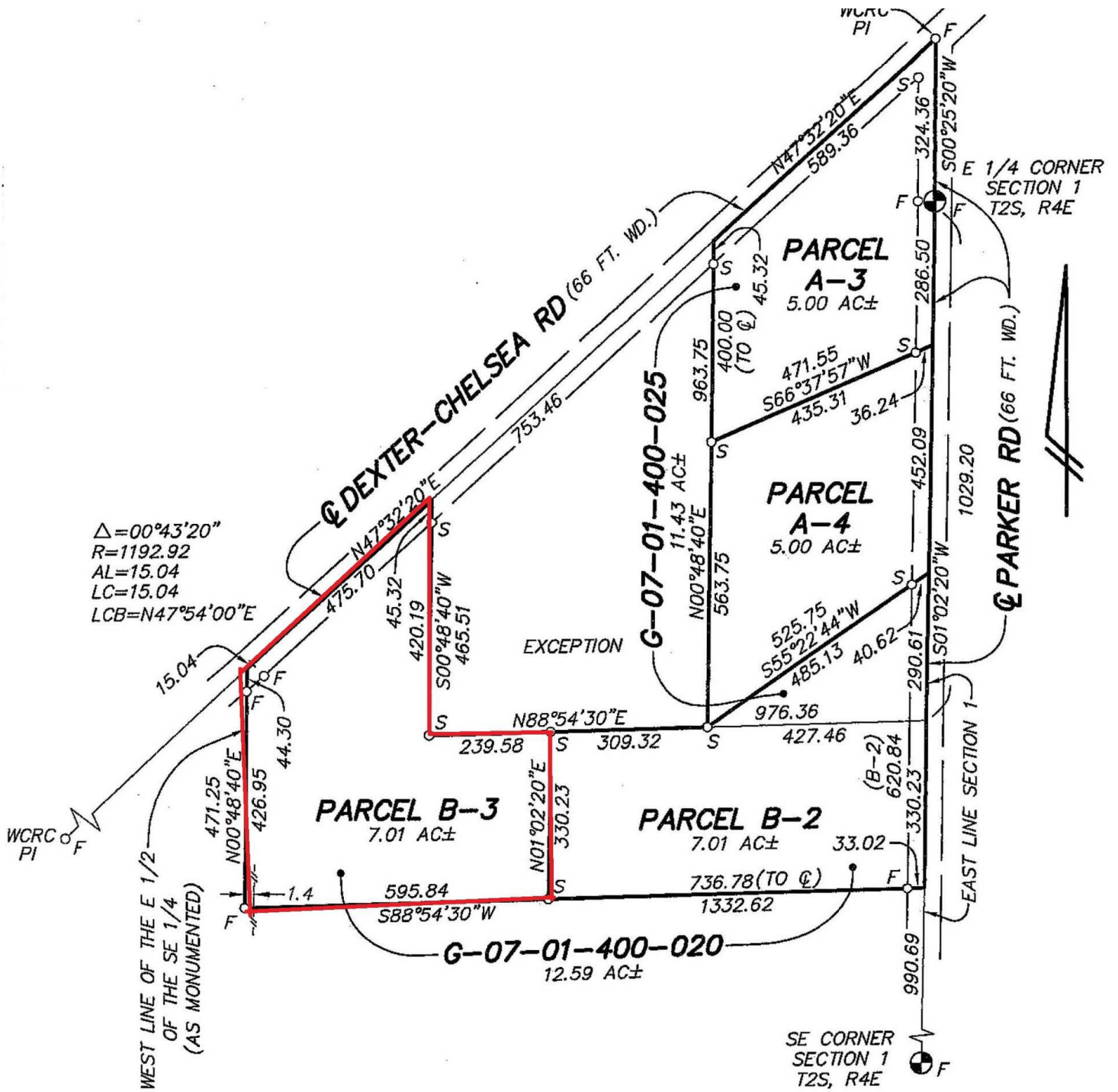

Building relationships.

Residential Land for Sale - Lima Twp - Dexter Schools

0 DEXTER-CHELSEA, PARCEL B-3, DEXTER, MI 48130



Building relationships.

208 East Washington Street Ann Arbor, MI 48104

734.663.0501

Charlie Koenn

734.926.0230

CKOENN@SWISHERCOMMERCIAL.COM

SWISHERCOMMERCIAL.COM

Residential Land for Sale - Lima Twp - Dexter Schools

0 DEXTER-CHELSEA, PARCEL B-3, DEXTER, MI 48130



Building relationships.

208 East Washington Street Ann Arbor, MI 48104

734.663.0501

Charlie Koenn

734.926.0230

CKOENN@SWISHERCOMMERCIAL.COM

SWISHERCOMMERCIAL.COM

Residential Land for Sale - Lima Twp - Dexter Schools

0 DEXTER-CHELSEA, PARCEL B-3, DEXTER, MI 48130

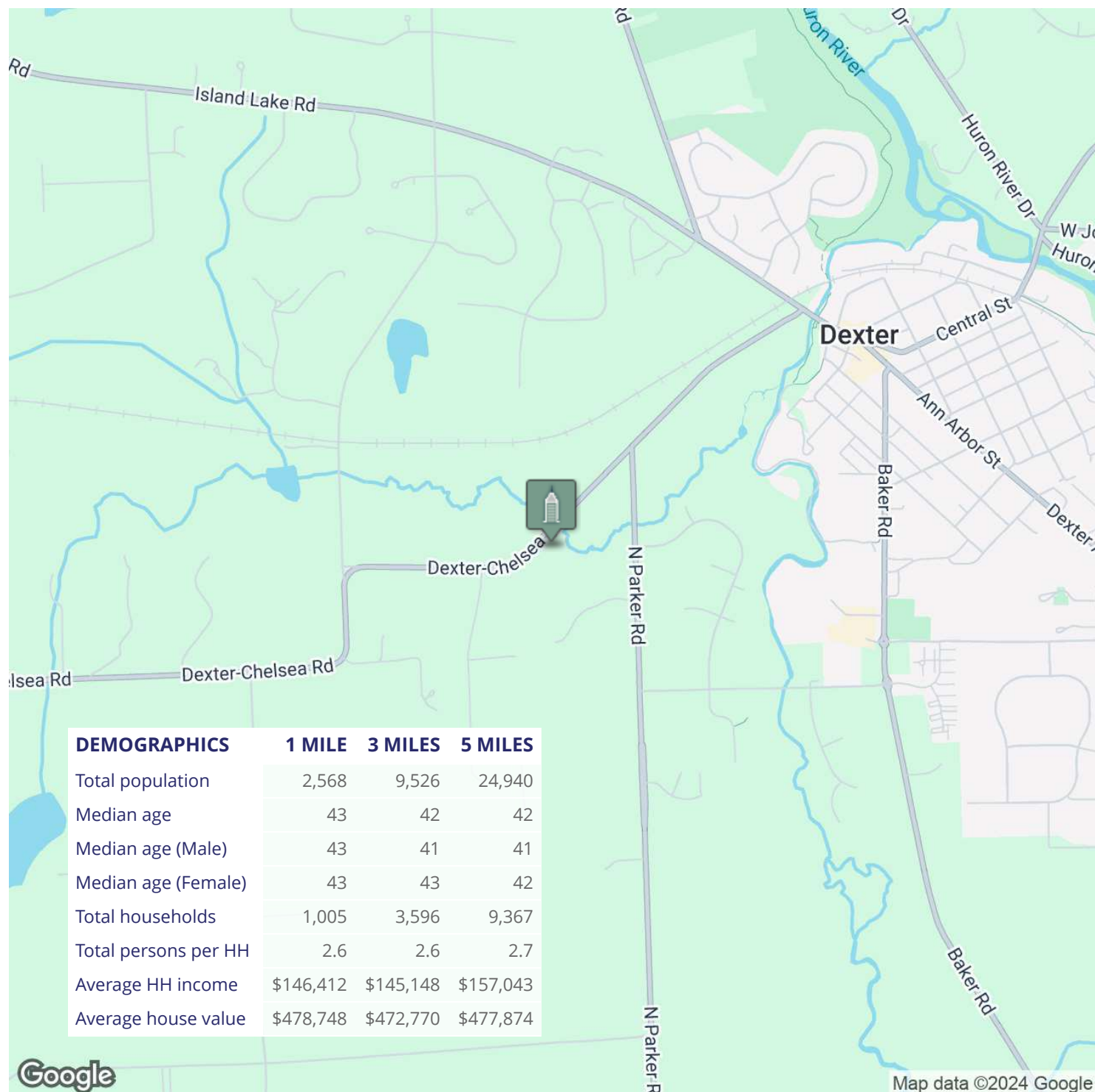

Building relationships.

208 East Washington Street Ann Arbor, MI 48104

734.663.0501

Charlie Koenn

734.926.0230

CKOENN@SWISHERCOMMERCIAL.COM

SWISHERCOMMERCIAL.COM