

BEULAH LAND

A SUBDIVISION IN SECTION 27, TOWNSHIP 3 SOUTH, RANGE II EAST, SUWANNEE COUNTY, FLORIDA.

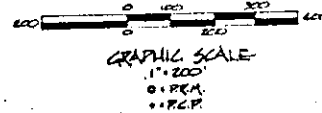
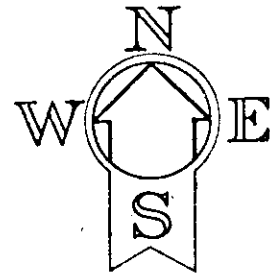

RIGHT OF WAY CURVE DATA					
LOT	DELTA	RADIUS	TANGENT	LENGTH	CHORD BEARING AND DISTANCE
1	143°07'46"	50.00	450.00	124.90	N 71°41'07" W 94.87
2	89°09'36"	129.90	42.87	34.81	S 77°00'42" W 36.32
3	44°04'57"	129.90	42.87	100.00	S 42°46'51" W 77.95
4	20°55'25"	129.90	42.87	47.36	S 10°15'35" W 47.10
5	90°09'38"	49.40	24.70	109.87	N 44°01'07" E 78.70
6	143°07'46"	50.00	150.00	124.90	N 71°22'41" E 94.87
7	89°09'36"	129.90	42.87	34.81	S 77°00'42" W 36.32
8	44°04'57"	129.90	42.87	100.00	S 42°46'51" W 77.95
9	20°55'25"	129.90	42.87	47.36	S 10°15'35" W 47.10
10	90°09'38"	49.40	24.70	109.87	N 44°01'07" E 78.70
11	143°07'46"	50.00	150.00	124.90	N 71°22'41" E 94.87
12	89°09'36"	129.90	42.87	34.81	S 77°00'42" W 36.32
13	44°04'57"	129.90	42.87	100.00	S 42°46'51" W 77.95
14	20°55'25"	129.90	42.87	47.36	S 10°15'35" W 47.10
15	90°09'38"	49.40	24.70	109.87	N 44°01'07" E 78.70
16	143°07'46"	50.00	150.00	124.90	N 71°22'41" E 94.87

CENTERLINE CURVE DATA					
CURVE	DELTA	RADIUS	TANGENT	LENGTH	CHORD BEARING AND DISTANCE
A	23°27'30"	481.71	100.00	179.22	N 11°37'22" E 173.85
A'	19°55'05"	481.71	24.24	147.8	N 13°22'22" E 146.34
B	23°27'30"	481.71	100.00	179.22	N 11°37'22" E 173.85
C	70°09'35"	481.71	100.00	181.03	N 46°54'00" E 141.95

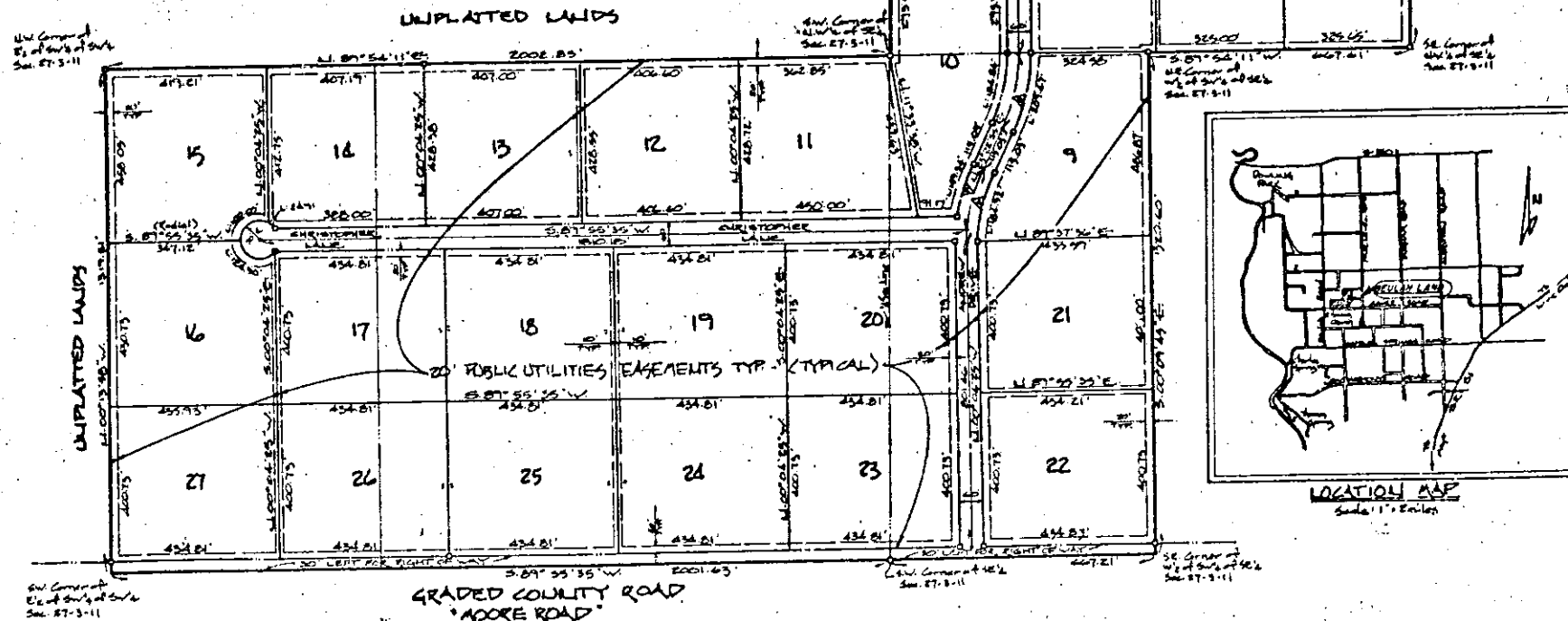

LEGAL DESCRIPTION

THE NORTHWEST ONE QUARTER OF THE SOUTHWEST ONE QUARTER, THE WEST ONE HALF OF THE SOUTHWEST ONE QUARTER OF THE SOUTHWEST ONE QUARTER, THE SOUTHWEST ONE QUARTER OF THE SOUTHWEST ONE QUARTER AND THE EAST ONE HALF OF THE SOUTHWEST ONE QUARTER OF THE SOUTHWEST ONE QUARTER OF SECTION 27, TOWNSHIP 3 SOUTH, RANGE II EAST, SUWANNEE COUNTY, FLORIDA.

ADDITIONAL AND DEDICATION

HALLOY INC., A FLORIDA CORPORATION DOES HEREBY CERTIFY THAT IT IS THE OWNER OF THE HEREOF DESCRIBED PROPERTY AND DOES HEREBY DEDICATE TO THE PUBLIC FOREVER THE STREETS AND EASEMENTS SHOWN ON THE PLAT OF BEULAH LAND.

Edna Bennett Witness
Hal Fletcher Secretary
Edna Bennett Witness

ACKNOWLEDGEMENT STATE OF FLORIDA, COUNTY OF SUWANNEE

THE FOREGOING INSTRUMENT WAS ACKNOWLEDGED BEFORE ME THIS 12th DAY OF August A.D. 1981 BY LOY POOLE, PRESIDENT AND HAL FLETCHER, SECRETARY OF HALLOY INC., A FLORIDA CORPORATION ON BEHALF OF THE CORPORATION.

Notary Public, State of Florida, at Large *Edna Bennett*
 My Commission Expires

MORTGAGEE

KNOW ALL MEN BY THESE PRESENTS THAT LOY C. POOLE AND HAL FLETCHER, THE HOLDERS OF THAT CERTAIN MORTGAGE FILED FOR RECORD IN OFFICIAL RECORDS BOOK "228", PAGE 144 OF THE PUBLIC RECORDS OF SUWANNEE COUNTY, FLORIDA, DO HEREBY CONSENT TO THIS PLAT AND JOIN IN THE DEDICATION SHOWN HEREON.

Edna Bennett Witness
Hal Fletcher Witness

ACKNOWLEDGEMENT STATE OF FLORIDA, COUNTY OF SUWANNEE

BEFORE ME PERSONALLY APPEARED LOY C. POOLE AND HAL FLETCHER, TO ME WELL KNOWN, KNOWN TO ME TO BE THE INDIVIDUALS DESCRIBED IN AND WHO EXECUTED THE FOREGOING INSTRUMENT AND ACKNOWLEDGED TO AND BEFORE ME THAT THEY EXECUTED SAID INSTRUMENT FOR THE USE AND PURPOSES THEREIN EXPRESSED, WITNESS MY HAND AND OFFICIAL SEAL THIS 12th DAY OF August.

Notary Public, State of Florida, at Large *Edna Bennett*
 My Commission Expires

SURVEYOR'S CERTIFICATE

I DO HEREBY CERTIFY THAT THIS PLAT OF "BEULAH LAND" IS A TRUE AND CORRECT REPRESENTATION OF THE HEREOF DESCRIBED PROPERTY ACCORDING TO A SURVEY MADE UNDER MY RESPONSIBLE DIRECTION AND SUPERVISION AND THAT PERMANENT REFERENCE MONUMENTS (P.R.M.) AND PERMANENT CONTROL POINTS (P.C.P.) HAVE BEEN SET AS CALLED FOR UNDER CHAPTER 171 SECTION 091 (1)(b) LAWS OF FLORIDA AND THAT THE SURVEY DATA COMPLIES WITH ALL THE REQUIREMENTS OF CHAPTER 171 (F.S.) F.B.D.

Wages Chaves Registered Fla. Land Surveyor No. 1524
 Date July 13, 1981

SUWANNEE COUNTY COMMISSIONER'S APPROVAL

APPROVED BY THE BOARD OF COMMISSIONERS OF SUWANNEE COUNTY, FLORIDA THIS 12th DAY OF August A.D. 1981.

Harold G. Ross Chairman
Edna Bennett Clerk, Attest

SUWANNEE COUNTY CLERK'S CERTIFICATE OF FILING

THIS PLAT HAS BEEN FILED FOR RECORD AND RECORDED IN THE PUBLIC RECORDS OF SUWANNEE COUNTY, FLORIDA, THIS 12th DAY OF August A.D. 1981.

Edna Bennett Deputy Clerk