

RECEIVED & FILED
 Vilas County Surveyor's Office
 Date: 10/26/2001
 By: J. L. Rein
 VLS File No. 4-7-425

Area covered by
 this map only found
 in place
 See US P.L.S. Map No.

7.6in. U.S. Area
 covered by this map
 only found in place
 See US P.L.S. Map No.

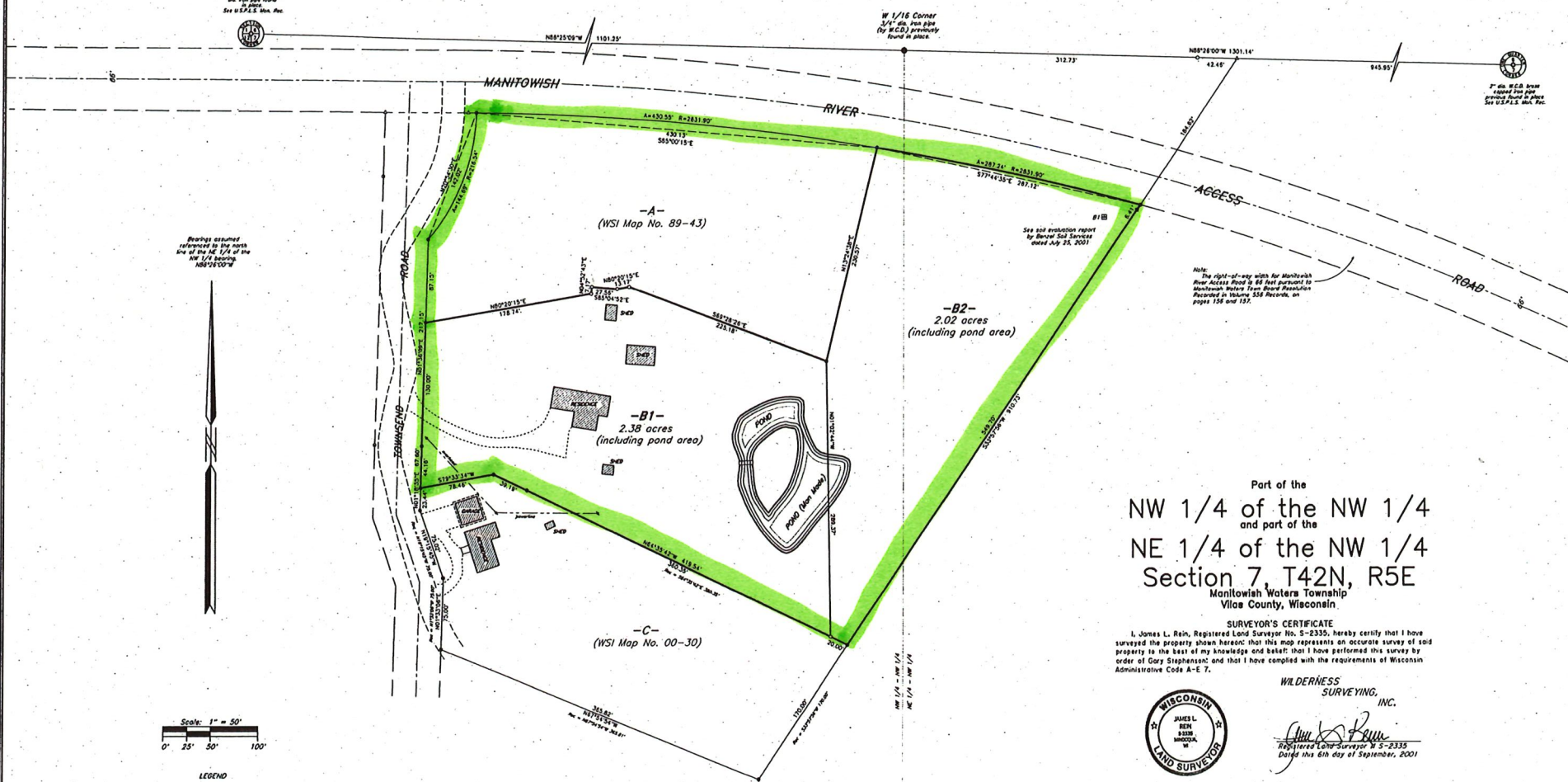

Bearings assumed
 referenced to the north
 line of the NE 1/4 of the
 NW 1/4 Section
 N89°16'00"W

See soil evaluation report
 by Bruce Soil Services
 dated July 25, 2001

Note:
 The right-of-way width for Manowish
 River Access Road is 66 feet pursuant to
 Manowish Waters Team Board Resolution
 Recorded in Volume 258 Records, on
 pages 156 and 157.

Part of the
 NW 1/4 of the NW 1/4
 and part of the
 NE 1/4 of the NW 1/4
 Section 7, T42N, R5E
 Manitowish Waters Township
 Vilas County, Wisconsin

SURVEYOR'S CERTIFICATE
 I, James L. Rein, Registered Land Surveyor No. S-2335, hereby certify that I have surveyed the property shown hereon; that this map represents an accurate survey of said property to the best of my knowledge and belief; that I have performed this survey by order of Gary Stephenson; and that I have complied with the requirements of Wisconsin Administrative Code A-E 7.



WILDERNESS SURVEYING, INC.

James L. Rein
 Registered Land Surveyor S-2335
 Dated this 6th day of September, 2001

Note: Legal descriptions conforming to this survey have been provided on separate sheets.

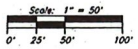

- LEGEND**
- = 3/4" dia. iron pipe found in place.
 - = 1" dia. iron pipe found in place.
 - = 2" dia. iron pipe found in place.
 - = 3/4" dia. iron pipe set previously.
 - = iron pipe set, 3/4" dia. x 24" long.
 - ▲ = Computed corner position not monumented.
- Other corner monuments are as noted.



REVISION NOTE:
 Revised this 10th day of October, 2001, to show adequate distance from the storage structure located on parcel "B1" to the northerly property line of said parcel. The Town of Manitowish takes minimum set-back setback for a storage structure is 15 feet. The property line, after this revision, is 17 feet from the structure wall.

WILDERNESS SURVEYING, INC.
 Post Office Box 1111 - 8793 Earls Court
 Minocqua, Wisconsin 54448-1111
 Telephone (715) 358-3100

Map Number: 00-30-B
 File Number: 4-7-425
 Drafted by: James L. Rein

Revision: 10/16/01

