

# 323 Wagon Trace, Pittsboro

\$325,000

10.255 Acres

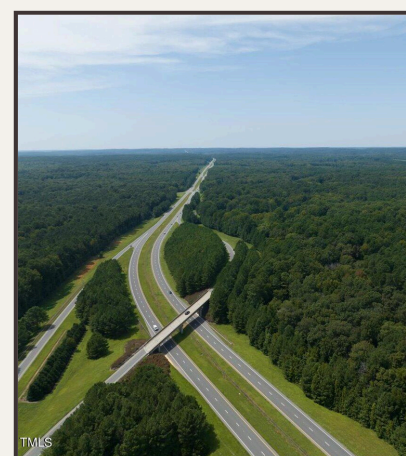
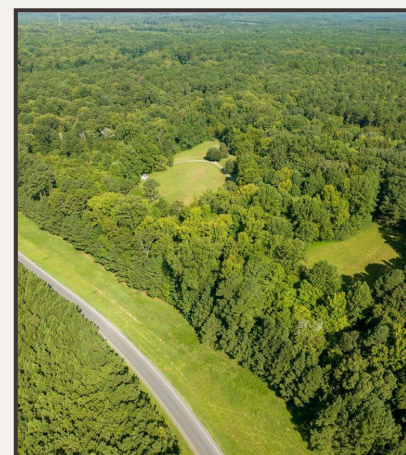
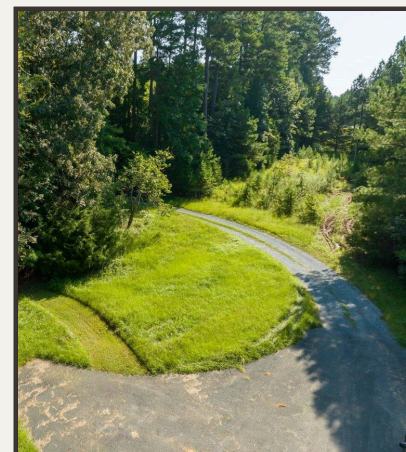

## For Sale

Discover your own slice of paradise with this stunning 10-acre property, ideal for residential use and hobby farming. Enjoy ample space for gardens, outdoor entertainment areas and a small hobby farm where you can raise livestock or grow your own produce. This property includes sensible restrictions to ensure a harmonious living environment.

- Close to Hwy 64 for quick access to Pittsboro, Siler City, Chapel Hill and Chatham Park.
- This property provides the perfect balance of privacy and convenience, inviting you to create a personalized oasis where your vision for home and hobby farming can come to life.



**Eric Andrews, ALC**  
(919) 542-0523  
eric@ericandrewsrealtor.com

73 Hillsboro Street (P.O. Box 1400)  
Pittsboro, NC 27312  
919-548-1014 Txt



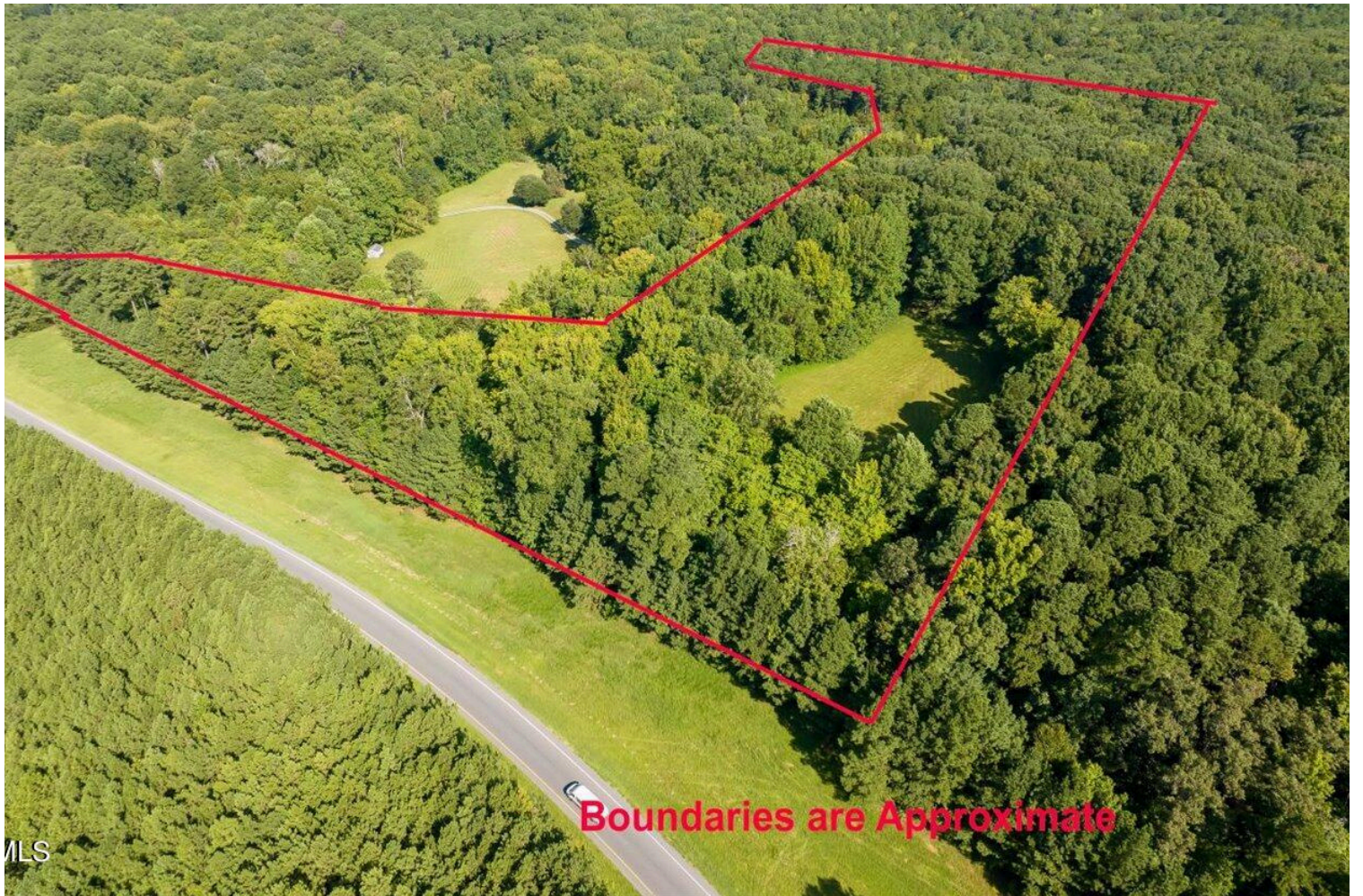

Boundaries are Approximate

MLS

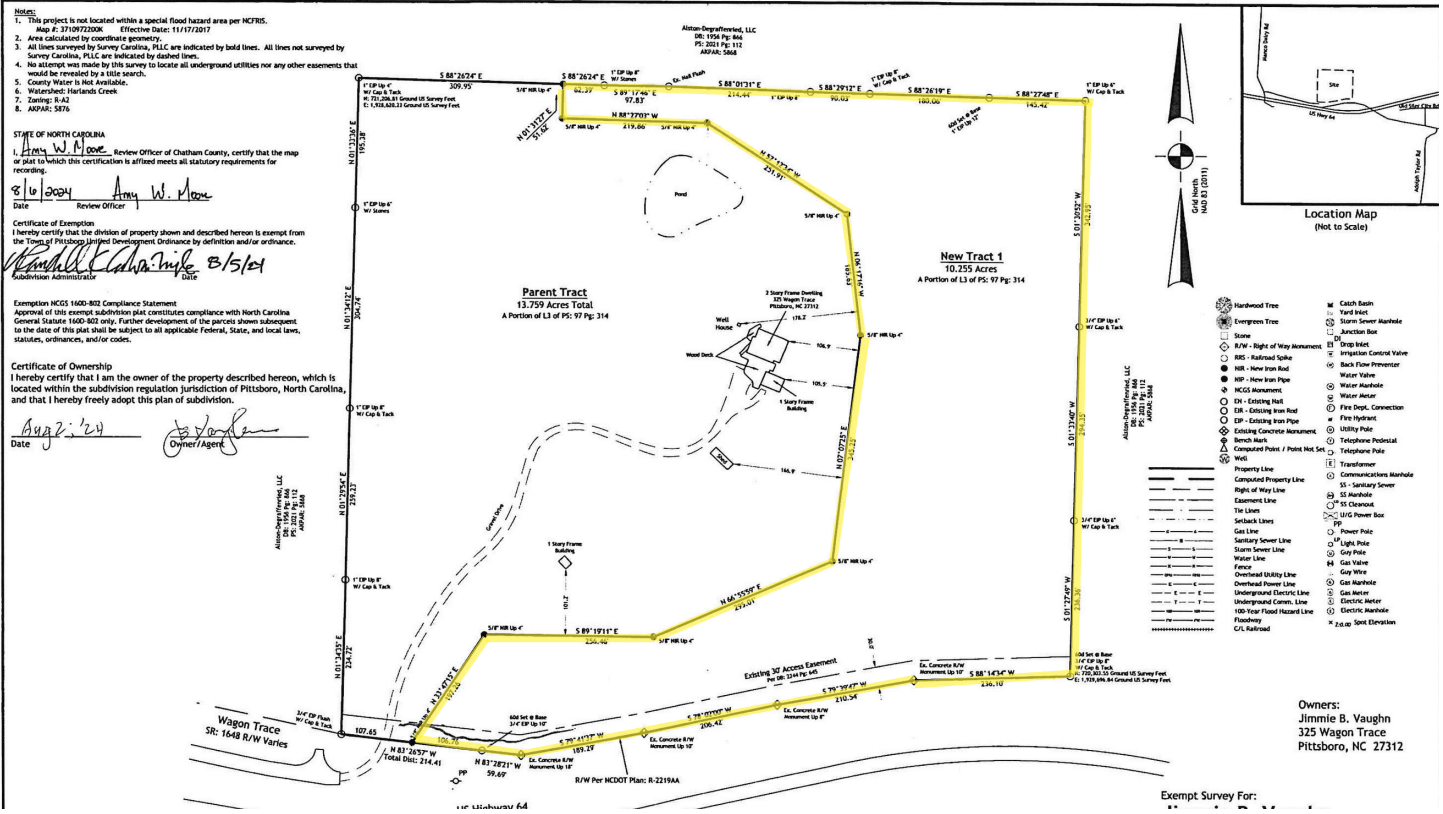

Owners:  
 Jimmie B. Vaughn  
 325 Wagon Trace  
 Pittsboro, NC 27312

Exempt Survey For: