

# BOUNDARY SURVEY OF

THE NORTH 1/2 OF THE NORTH 1/2 OF THE SOUTH 1/2 OF THE SOUTHEAST 1/4 OF THE NORTHEAST 1/4 OF SECTION 29, TOWNSHIP 2 SOUTH, RANGE 13 EAST, SUWANNEE COUNTY, FLORIDA, CONTAINING 5.16 ACRES MORE OR LESS, LESS AND EXCEPT THE EAST 30.00 FEET THEREOF IN COUNTY ROAD RIGHT-OF-WAY, TOGETHER WITH A 20.00 FOOT EASEMENT FOR INGRESS AND EGRESS OVER AND ACROSS THE NORTH 20.00 FEET OF THE EAST 1/2 OF THE SOUTH 1/2 OF THE NORTH 1/2 OF THE SOUTH 1/2 OF SAID SOUTHEAST 1/4 OF THE NORTHEAST 1/4.

HEAST 1/4 OF THE NORTHEAST 1/4

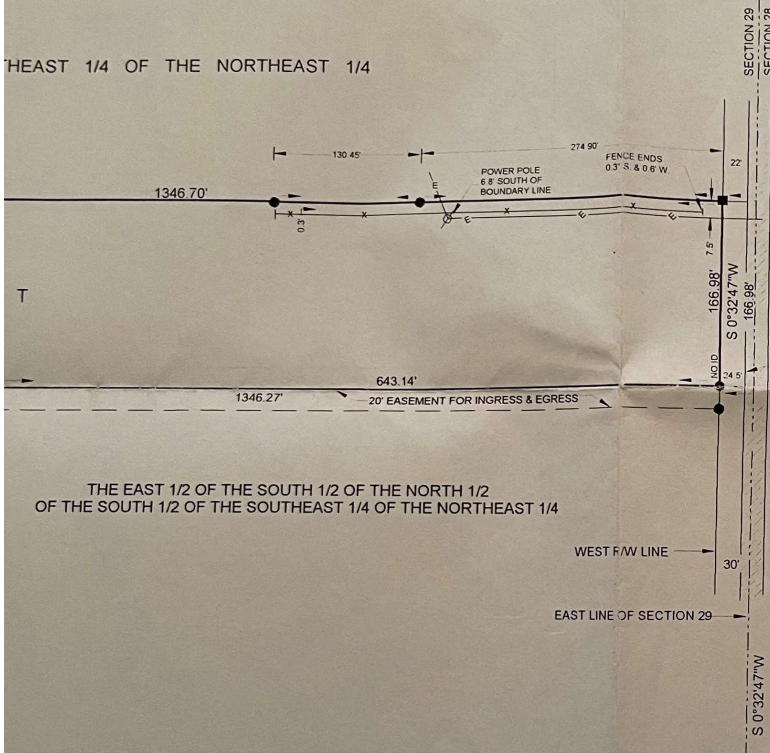

### LEGEND & NOTES

- DENOTES CONCRETE MONUMENT SET, L.B. # 7170
  - DENOTES CONCRETE MONUMENT FOUND R.L.S. # 2245
  - DENOTES 5/8" REBAR W / CAP SET, L.B. # 7170.
  - DENOTES IRON PIPE OR REBAR FOUND R.L.S. # 2245
  - ⊘ DENOTES POWER POLE
  - X—X—X DENOTES EXISTING FENCE.
  - E—E—E DENOTES OVERHEAD ELECTRIC.
- 1) FENCE, ROAD AND OVERHEAD ELECTRIC DIMENSIONS MAY NOT BE TO SCALE.
  - 2) CLOSURE EXCEEDS 1 : 10,000
  - 3) PROPERTY SURVEYED AS PER DESCRIPTION PROVIDED BY CLIENT. NO ABSTRACT PROVIDED.
  - 4) NO UNDERGROUND IMPROVEMENTS, IF ANY, LOCATED BY THIS SURVEY.
  - 5) FLOOD ZONE LINES, IF ANY, ARE SCALED FROM FLOOD INSURANCE RATE MAPS, PROVIDED BY FEMA.
  - 6) BEARINGS BASED ON THE NORTH LINE OF THE NORTH 1/2 OF THE NORTH 1/2 OF THE SOUTH 1/2 OF THE SOUTHEAST 1/4 OF NORTHEAST 1/4. (S 89°56'45" E)

THIS IS CERTIFIED TO:  
 SHERRIE E. McCABE, REVOCABLE TRUST  
 DANA EDMISTEN HILL, ATTORNEY AT LAW  
 ATTORNEYS TITLE INSURANCE FUND, INC.

THE PROPERTY AS SURVEYED FALLS WITHIN ZONE "X" AS PER THE FLOOD INSURANCE RATE MAP OF THE FEDERAL EMERGENCY MANAGEMENT AGENCY PANEL NO. 120300 0225A AND THAT THIS SURVEY MEETS THE MINIMUM TECHNICAL STANDARDS AS SET FORTH BY THE FLORIDA BOARD OF PROFESSIONAL LAND SURVEYORS IN CHAPTER 61G17-6 FLORIDA ADMINISTRATIVE CODE, PURSUANT TO SECTION 472.027, FLORIDA STATUTES.

*J. Sherman Frier*

J. SHERMAN FRIER  
 REGISTERED LAND SURVEYOR  
 FLORIDA CERTIFICATE NO. 2245  
 DATE: SEPTEMBER 13, 2005

" MAP NOT VALID WITHOUT THE SIGNATURE AND THE ORIGINAL RAISED SEAL OF A FLORIDA LICENSED SURVEYOR AND MAPPER "

FOR: SHERRIE E. McCABE, REVOCABLE TRUST		
SCALE: 1" = 100'	DATE SURVEYED: 08-12-05	DATE DRAWN: 09-13-05
REVISED:	APPROVED BY: <i>L.L.</i>	DRAWN BY: JJ
<b>J. SHERMAN FRIER &amp; ASSOCIATES, INC.</b>		
LAND SURVEYORS		CERTIFICATE OF AUTHORIZATION - LB# 7170
130 W. HOWARD ST. / P.O. BOX 580 PHONE: 386-362-4629	LIVE OAK, FL 32064 FAX: 386-362-5270	DRAWING NUMBER: 584-2005