

Computed to Ref. Plat by  
Neaby-Proctor & Assoc.  
File No. C-264

NOTES  
1) ACREAGE COMPUTED TO C/L S-33-24 AND  
R/W OF PROPOSED ROAD.  
2) PROPOSED ROAD FOLLOWS EXISTING DIRT ROAD.

LINE TABLE

| LINE | DIRECTION     | DISTANCE |
|------|---------------|----------|
| L1   | S 00°30'34" E | 33.76'   |
| L2   | N 25°16'44" E | 33.63'   |
| L3   | N 17°08'43" E | 21.13'   |
| L4   | N 83°16'10" W | 53.02'   |
| L5   | N 83°26'43" W | 113.85'  |
| L6   | N 82°37'24" W | 203.85'  |
| L7   | N 00°31'35" W | 321.93'  |

CURVE TABLE

| CURVE | RADIUS   | LENGTH  | TANGENT | CHORD   | BEARING       | DELTA     |
|-------|----------|---------|---------|---------|---------------|-----------|
| C1    | 415.76'  | 308.91' | 161.98' | 301.85' | N 46°33'56" E | 42°24'15" |
| C2    | 3878.25' | 533.72' | 267.29' | 533.29' | N 21°17'10" E | 07°59'17" |
| C3    | 3826.25' | 12.04'  | 6.02'   | 12.04'  | N 171°07' E   | 00°10'49" |

PLAT PREPARED AT THE REQUEST OF  
TRIPLE O FARMS, SHOWING LOT 9  
OF VINTAGE ACRES MINI FARMS

COUNTY OF MCDONOUGH  
SOUTH CAROLINA  
DATE: 12/27/88

SURVEY DATA  
INSTRUMENT: DS-2B  
ADJUSTMENT: NONE  
QUADRANGLE MAP  
FIELD WORK BY: J.S.  
DRAWN BY: R.D.P.  
FILE NO: B-351

NEWBY  
PROCTOR  
&  
ASSOCIATES



405 LONG AVE.  
P.O. BOX 6040  
COLUMBIA, SC 29904  
PHONE (803) 732-3281

S.K.

This is to certify that this plat and the survey on which it is based, to the best of my knowledge and belief, were made in accordance with the Minimum Standards Manual for the practice of Land Surveying in South Carolina and the error of closure of the undisturbed field survey is not less than 1:7,000.C and the area was determined by the Coordinate Method

R. DANIEL PROCTOR, R.L.S. # 1106B

REVISIONS

| NO. | DATE | DESCRIPTION | BY |
|-----|------|-------------|----|
|     |      |             |    |

9-8-89  
1:50 PM  
Kathryn P. Butler

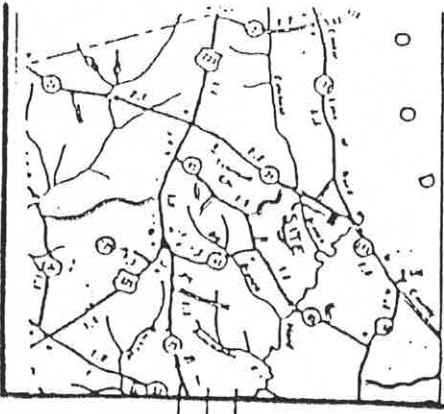

9-8-89 @ 4:50 P.M.  
 Kathryn P. Bitter  
 (Signature)

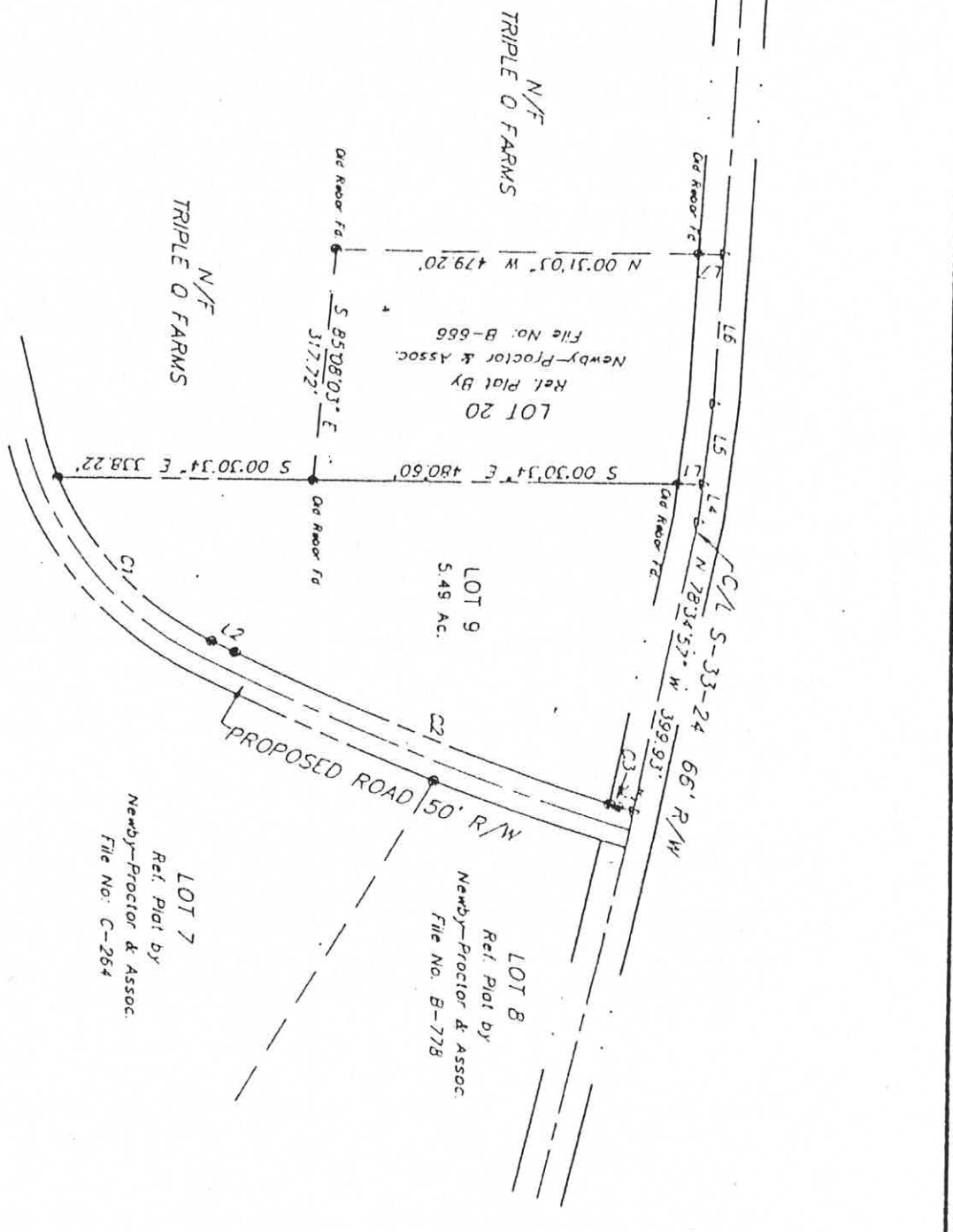

| CURVE | RADIUS   | LENGTH  |
|-------|----------|---------|
| C1    | 415.76'  | 308.91' |
| C2    | 3828.25' | 533.72' |
| C3    | 3828.25' | 12.04'  |