

Surveyor Certificate

"I certify that this map was drawn under my supervision from an actual survey made under my supervision (deed description recorded in Book 1214, Page 955); that the boundaries not surveyed are indicated as drawn from information in Book of Maps 9995 Page 1093; that the ratio of precision or positional accuracy is 1:10,000+; and that this map meets the requirements of The Standards of Practice for Land Surveying in North Carolina (21 NCAC 56.1600)"
 This 24th day of July, 2019.

[Signature]
 Richard L. Shulenburg, P.L.S. 7-24-19

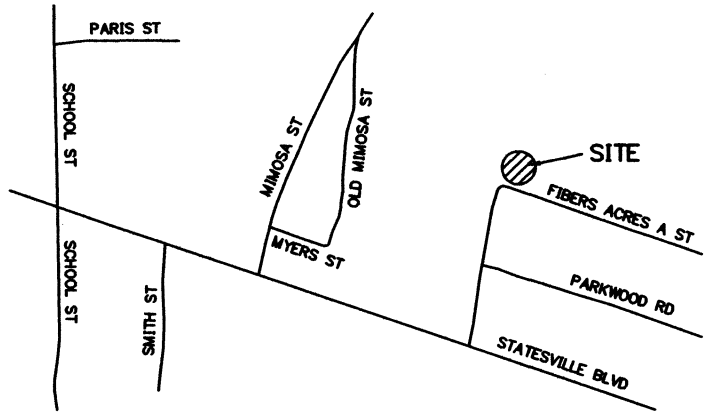

VICINITY MAP *** NOT TO SCALE

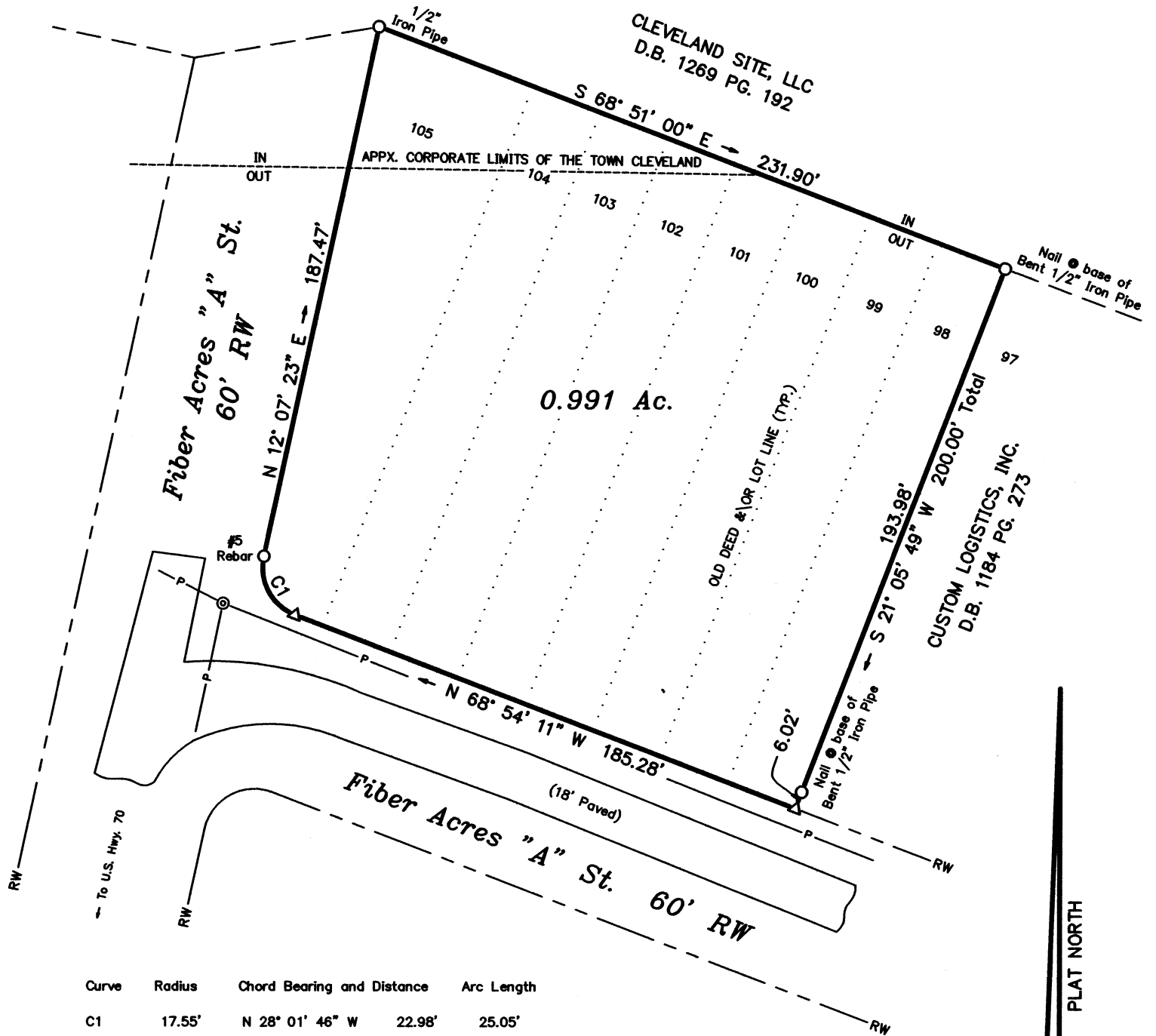

Curve	Radius	Chord Bearing and Distance	Arc Length
C1	17.55'	N 28° 01' 46" W 22.98'	25.05'

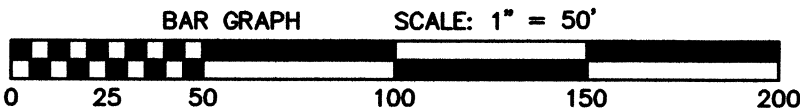

PLAT NORTH

PROPERTY SURVEY FOR: *Ariel Krishu Chambers-Woodruff*

FIBER ACRES "A" ST., TOWN OF CLEVELAND
 LOTS 98 THRU 105 OF FIBER ACRES

CLEVELAND TOWNSHIP, ROWAN COUNTY, NORTH CAROLINA

REFERENCES: Parcel ID 272C 065.
 Deed Book 1214 Page 955.
 Book of Maps 9995 Page 1093.

SCALE: 1" = 50' DATE: 7-24-2019

NOTE: THIS PROPERTY LIES IN DESIGNATED FLOOD ZONE "X"
 (AREAS DETERMINED TO BE OUTSIDE THE 0.2% ANNUAL
 CHANCE FLOOD PLAIN) (SEE FIRM 3710570200J).

NOTE: THIS MAP IS NOT PREPARED FOR RECORDATION.

SURVEY AND MAP BY SHULENBURGER SURVEYING COMPANY, P.A. (FIRM # C-1858)
 614 N. MAIN ST., SUITE A, SALISBURY, N.C. PHONE: 704-637-9623

- LEGEND
- Existing Stone
 - ⊙ Utility Pole
 - Ex. Iron (as described)
 - New Iron (#5 rebar)
 - △ Point (not set)
 - ⊕ Nail
 - Ⓢ Centerline
 - RW Right-of-Way



[Signature] 7-24-19