

TOWN VIEW

Armstrong Roofing, Inc

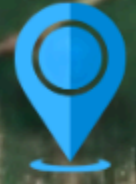

Murphy Creek Conservation Area

Dunns Creek Wildlife Management Area

Satsuma

Dunns Creek State Park

God's Country Outfitters

St Johns River

Lake Broward

Willard Hazen Ball Park

Pomona Park

Shell Bluff

Andalusia

Andersen's Lodge

Welaka

Lake Como

 **Property**

Cres

COUNTY VIEW

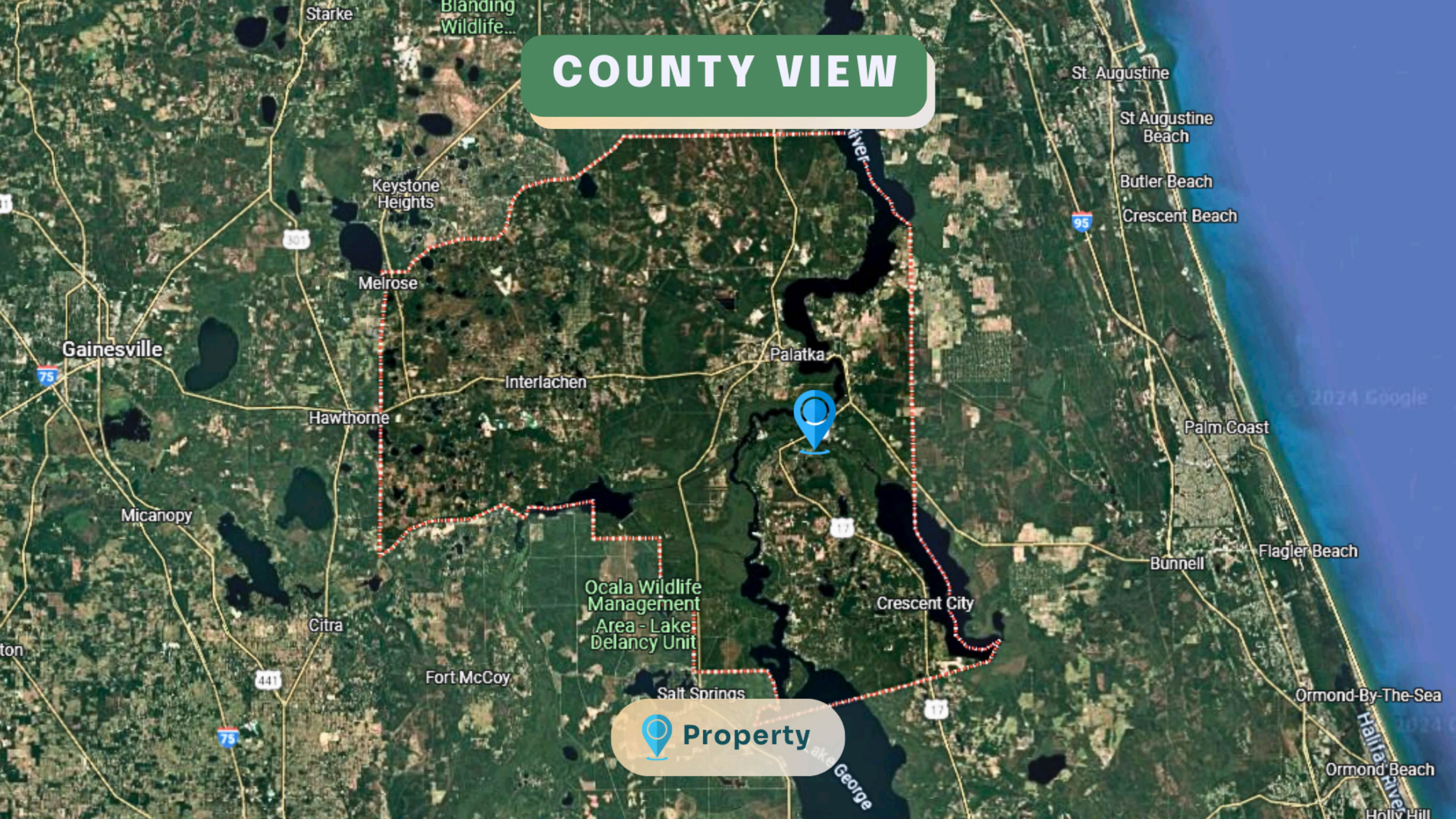



 **Property**

© 2024 Google

© 2024 G

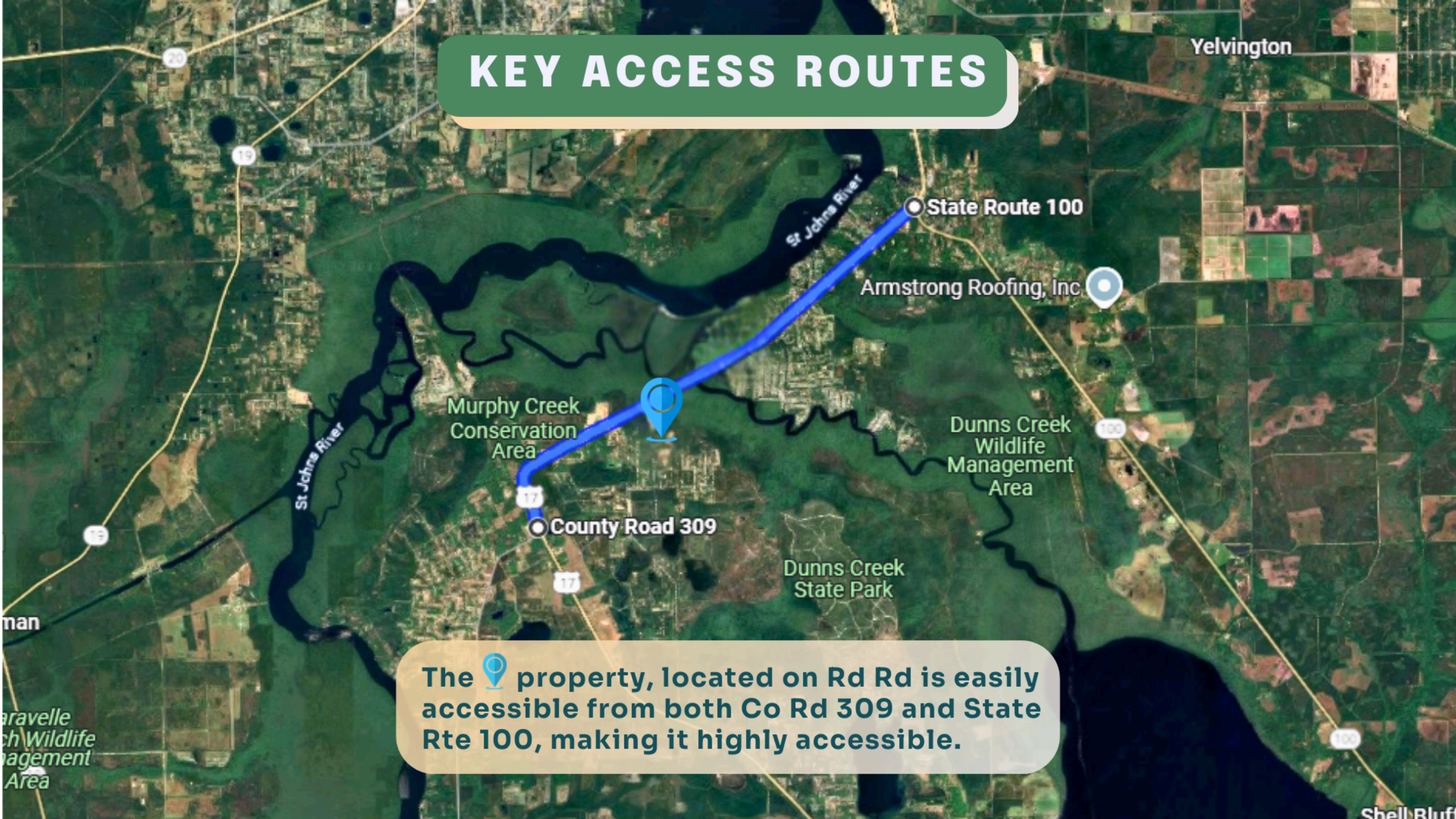
KEY ACCESS ROUTES



The  property, located on Rd Rd is easily accessible from both Co Rd 309 and State Rte 100, making it highly accessible.

ROAD ACCESS TO THE PROPERTY

- 0.6 miles to the right is the property.
- The road starts as cement, then transitions to a rough-paved condition leading to the property.



Hermits Cove
Community Club

DRIVING DIRECTIONS

Boys Fish Camp

Murphy Creek
Conservation
Area

4 min
2.7 miles

Mema's Family
Restaurant

Satsuma

Head southwest on Hinks St, turn right onto US-17 N for 2.1 miles. Turn right on Hoot Owl Rd, left on Mocking Bird Rd, and right at the second cross street onto Rustic Rd. The  property is on the right.