

# CERTIFIED SURVEY MAP NO

BEING PART OF GOVERNMENT LOT 2 OF SECTION 36,  
TOWNSHIP 40 NORTH, RANGE 3 EAST,  
TOWN OF FIFIELD, COUNTY OF PRICE,  
STATE OF WISCONSIN

### REFERENCE DOCUMENTATION

DOC.: #365448  
-SURVEY MAPS: L-0724,  
L-0978, L-0979, L-1021,  
L-1023, L-1024, L-1091,  
L-1182, S-0139, V-1257

BEARINGS ARE REFERENCED TO THE PRICE COUNTY COORDINATE SYSTEM, NAD 83(2011), WHICH FINDS THE NORTH-SOUTH TOWN MERIDIAN TO BEAR N05°57'14" W



NOTES:  
1) FIELD SURVEY DATE: 5/19/2021  
2) THIS MAP DOES NOT TRANSFER PROPERTY OWNERSHIP OF THE LOTS, SALE OR TRANSFER OF LOTS REQUIRES A DEED.  
3) SURVEY ORDERED BY KEITH VERDEE  
4) OTHER DEEDS AND RENEE PETERSON  
5) FOR CURRENT SETBACKS, APPLICANCES, PLEASE CONTACT PRICE COUNTY ZONING OFFICE.  
6) W. TURNER LAKE ROAD SHOWN AS A 66' RIGHT OF WAY PER TOWN OF FIFIELD.  
7) APPROXIMATE ORDINARY HIGH WATER MARK IS SHOWN FOR REFERENCE ONLY.  
8) ANY LAND BELOW THE ORDINARY HIGH WATER MARK OF A LAKE OR A NAVIGABLE STREAM IS SUBJECT TO THE PUBLIC TRUST IN NAVIGABLE WATERS THAT IS ESTABLISHED UNDER ARTICLE IV, SECTION 1 OF THE STATE CONSTITUTION.  
9) ALL WITNESSES VERIFIED



FOUND ALUMINUM MONUMENT

DOC # 365449  
SURVEY MAP L-1182

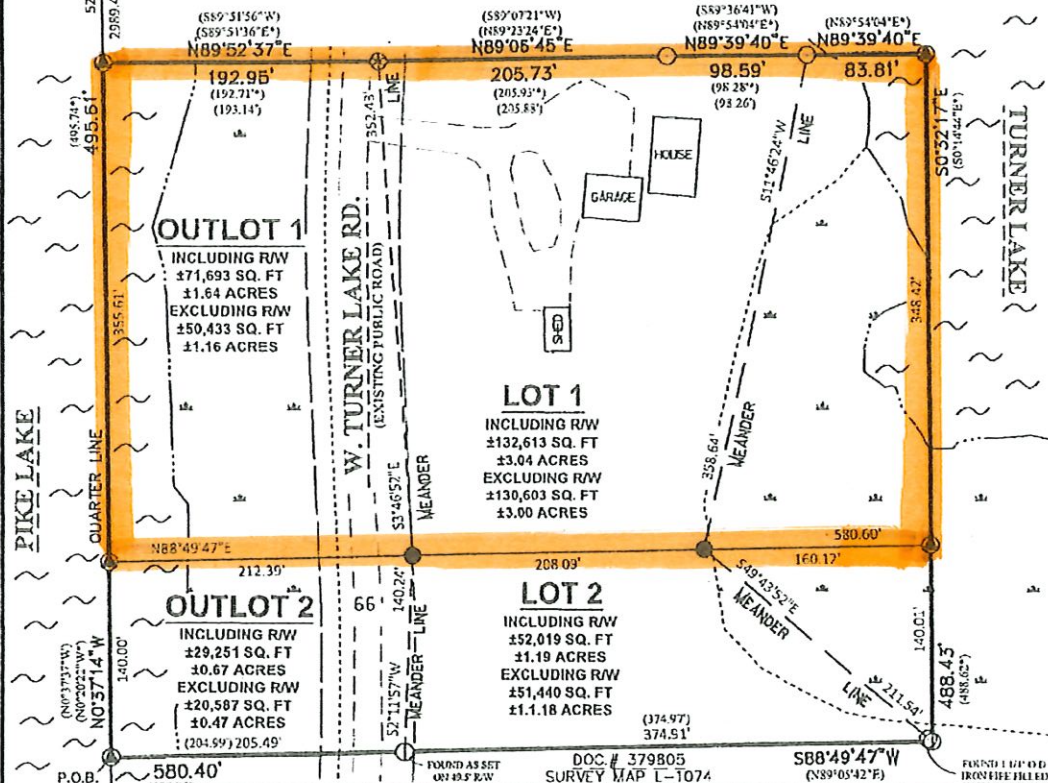

### LEGEND

- |   |   |           |                                      |
|---|---|-----------|--------------------------------------|
| ● | INDICATES SET 1 1/4" O.D. IRON PIPE 24" LONG AND WEIGHING 1.65 LBS. PER LINEAL FOOT | ( )       | RECORDED AS                          |
| ○ | INDICATES FOUND 1 1/4" O.D. IRON PIPE FILLED WITH CONCRETE                          | (*)       | RECORDED AS PER DEED                 |
| ⊙ | INDICATES FOUND 1 1/4" O.D. IRON PIPE WITH NORTHERN ENVIRONMENTAL CAP               | —         | LOT LINE                             |
| ⊗ | INDICATES FOUND 3/4" O.D. IRON PIPE   | - - -     | ASSUMED R/W LINE                     |
| ⊕ | INDICATES COMPUTED POSITION, NOT MONUMENTED   | ⋯         | GRAVEL LINE                          |
|   |   | - · - · - | APPROXIMATE ORDINARY HIGH WATER MARK |
|   |   | ⋯         | EDGE OF MARSH/LOW LAND               |
|   |   | - · - · - | MEANDER LINE AND LOT LINE            |

FOUND 1.25" O.D. IRON PIPE WITH G.L.O. CAP  
SCALE: 1" = 100'

*Samuel J. Kotke* 5/25/2021  
Samuel J. Kotke, P.L.S. # 2881 Date  
176 N. Argyle Ave  
Phillips, WI 54555

**QUEST**  
Civil Engineers, LLC

320 West Grand Ave, Sullis 302  
Wisconsin Rapids, WI 54495  
Office: 715-423-3525  
Fax: 715-423-3597  
www.questllc.biz