

GROVELAND HOMESITE & WAREHOUSE

3816 LAKE BRITE STREET
GROVELAND, FL 34736

Trish Leisner, CCIM
O: 877.518.5263 x438 | C: 352.267.6216
trish.leisner@svn.com





Property Summary

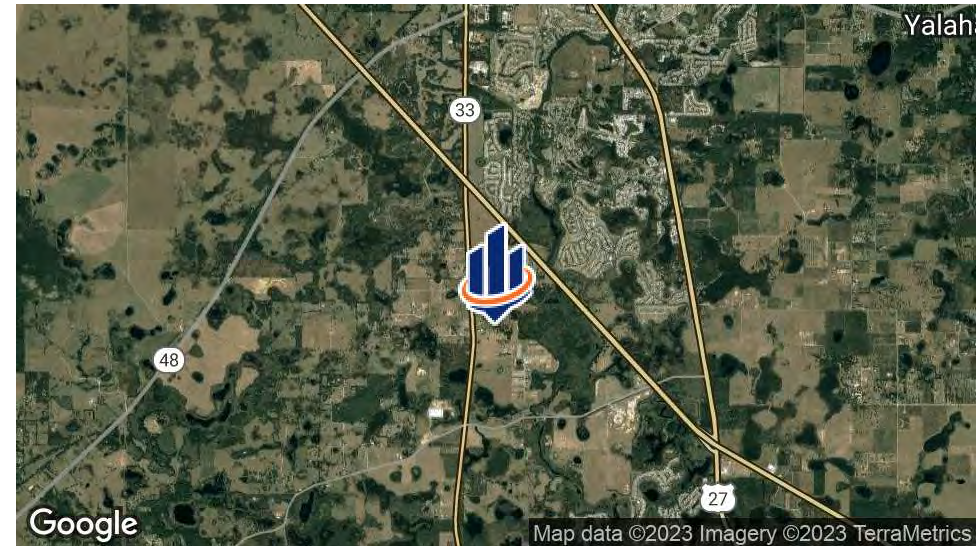

OFFERING SUMMARY

Sale Price:	\$1,299,000
Lot Size:	8.96 Acres
Price / Acre:	\$144,978
Zoning:	AG
Market:	Leesburg/Clermont
Submarket:	Groveland/Okahumpka
Traffic Count:	6,300
APN:	3357221
House Size:	2,368 ± SF

PROPERTY OVERVIEW

9 acre homesite located in Lake County in proximity to large proposed residential developments. This owner recently added a 10,000 ± SF warehouse 18' interior peak, clear span with additional shed roofing on both sides that increases the size of the building.

PROPERTY HIGHLIGHTS

- Warehouse Office that is designed to hold extra storage above.
- The house was built in 2008 and is 2,368 ± SF. It offers 3 bedrooms, 2 1/2 baths with recent renovations and a new roof.
- 3 barns with multiple stalls, outbuildings, and sheds, all new within the past year.
- Cabin for your overnight guests.
- Newly Fenced with no climb fencing.
- Dog Kennels

Property Description



LOCATION DESCRIPTION

Rural Lake County. New Housing Developments surrounding this property. Adjacent large tracts surrounding this property are currently being purchased by National Residential Developers. This location is on the edge of heavy investment and development, planning for thousands of homes.

POWER DESCRIPTION

200/220



Regional & Location Map

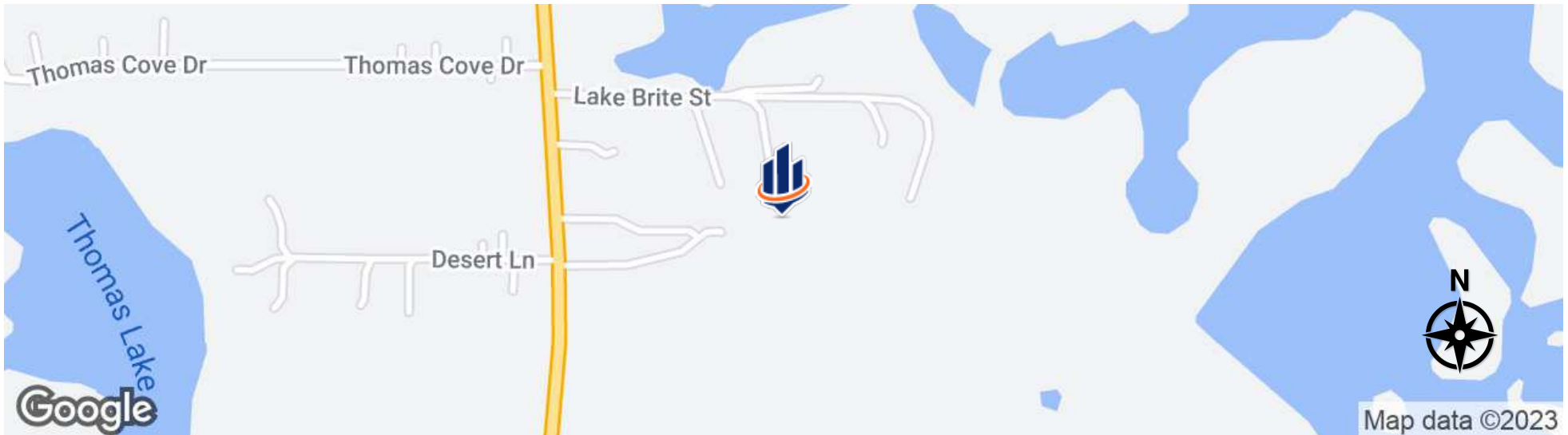

Aerial Map

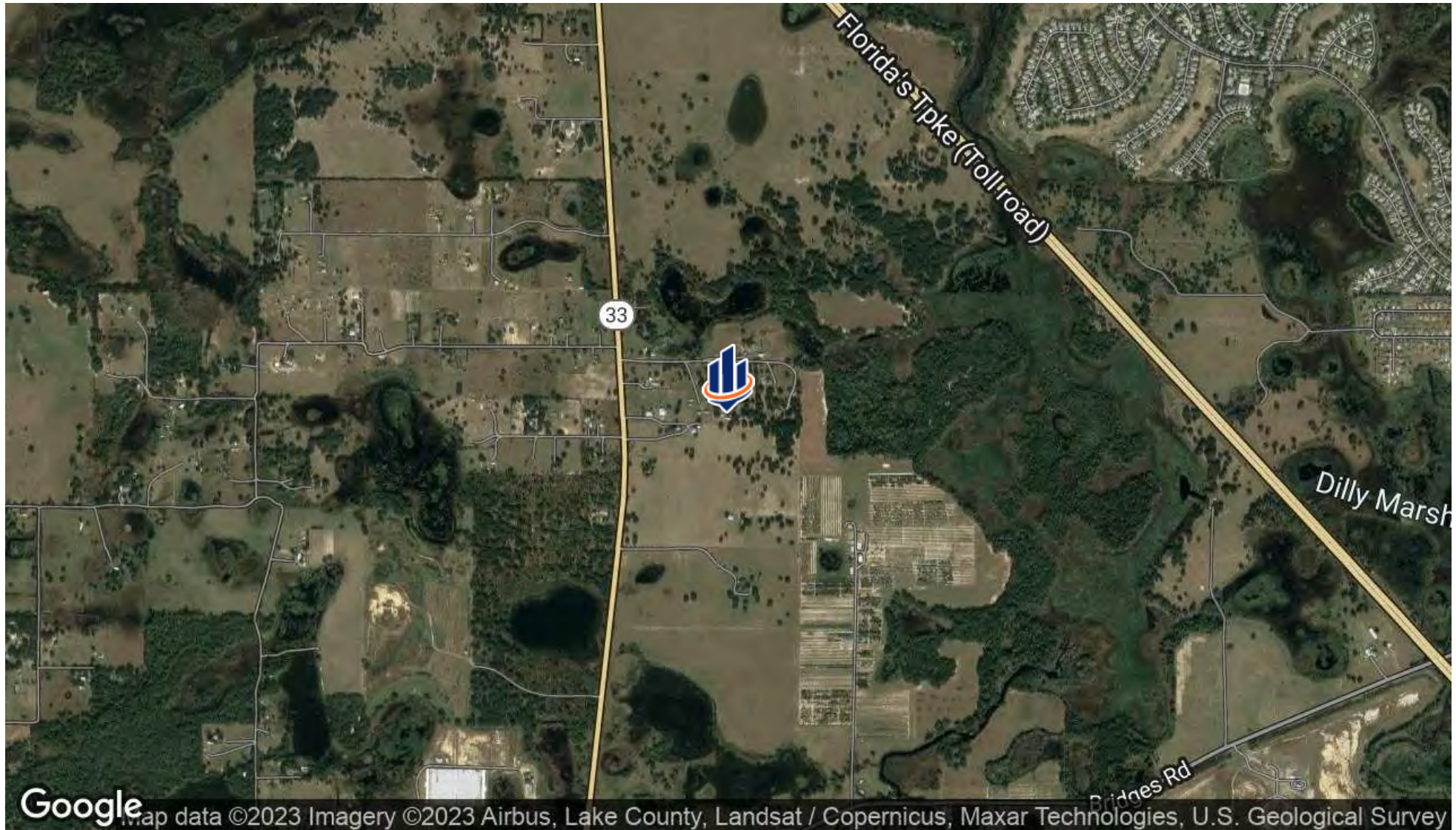

Additional Photos



Demographics Map & Report

POPULATION	1 MILE	5 MILES	10 MILES
Total Population	217	16,765	83,258
Average Age	57.5	65.0	49.0
Average Age (Male)	58.8	64.8	47.4
Average Age (Female)	57.1	65.6	50.7

HOUSEHOLDS & INCOME	1 MILE	5 MILES	10 MILES
Total Households	100	9,950	36,382
# of Persons per HH	2.2	1.7	2.3
Average HH Income	\$55,451	\$53,883	\$55,461
Average House Value	\$185,961	\$196,440	\$185,850

* Demographic data derived from 2020 ACS - US Census

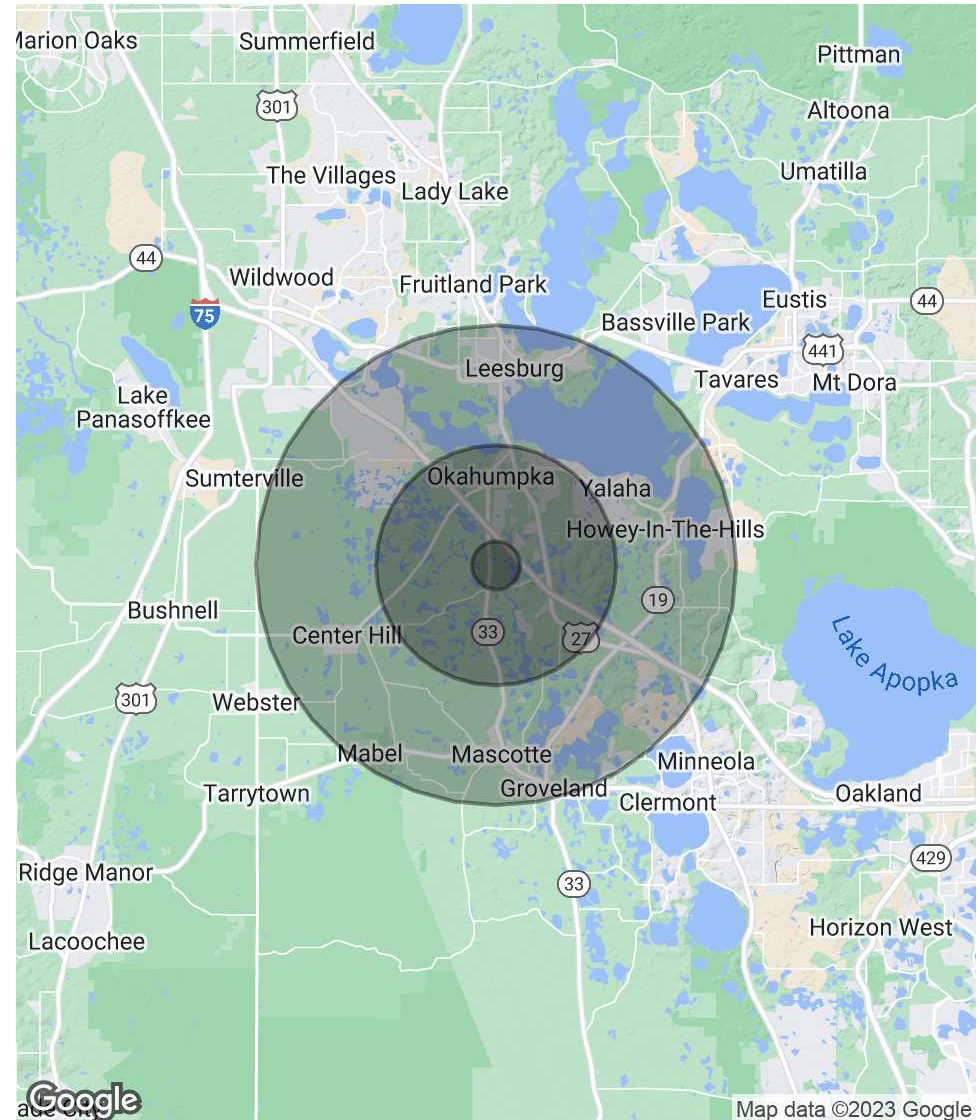



LAKE COUNTY FLORIDA

Founded	1887	Density	385.2 [2019]
County Seat	Tavares	Population	410,139 [2022]
Area	953 sq mi	Website	lakecountyfl.gov

Lake County is part of the Orlando-Kissimmee-Sanford, FL Metropolitan Statistical Area, and its largest city is Clermont. The county was created in 1887 from portions of Sumter and Orange counties and was named for the many lakes contained within its borders. During the 1800s, growing cotton and breeding cattle were the two main industries driving the economy. In the latter part of the 19th century, citrus tree cultivation gained momentum and eventually became the region's leading industry during the 1940s and 50s.

Lake County is the 18th largest county in Florida today, as the area has tripled in size over the past 15 years. With its Central Florida positioning, Lake County boasts great access to US Hwy 27, I-75, the Florida Turnpike, and the

Retailer Map

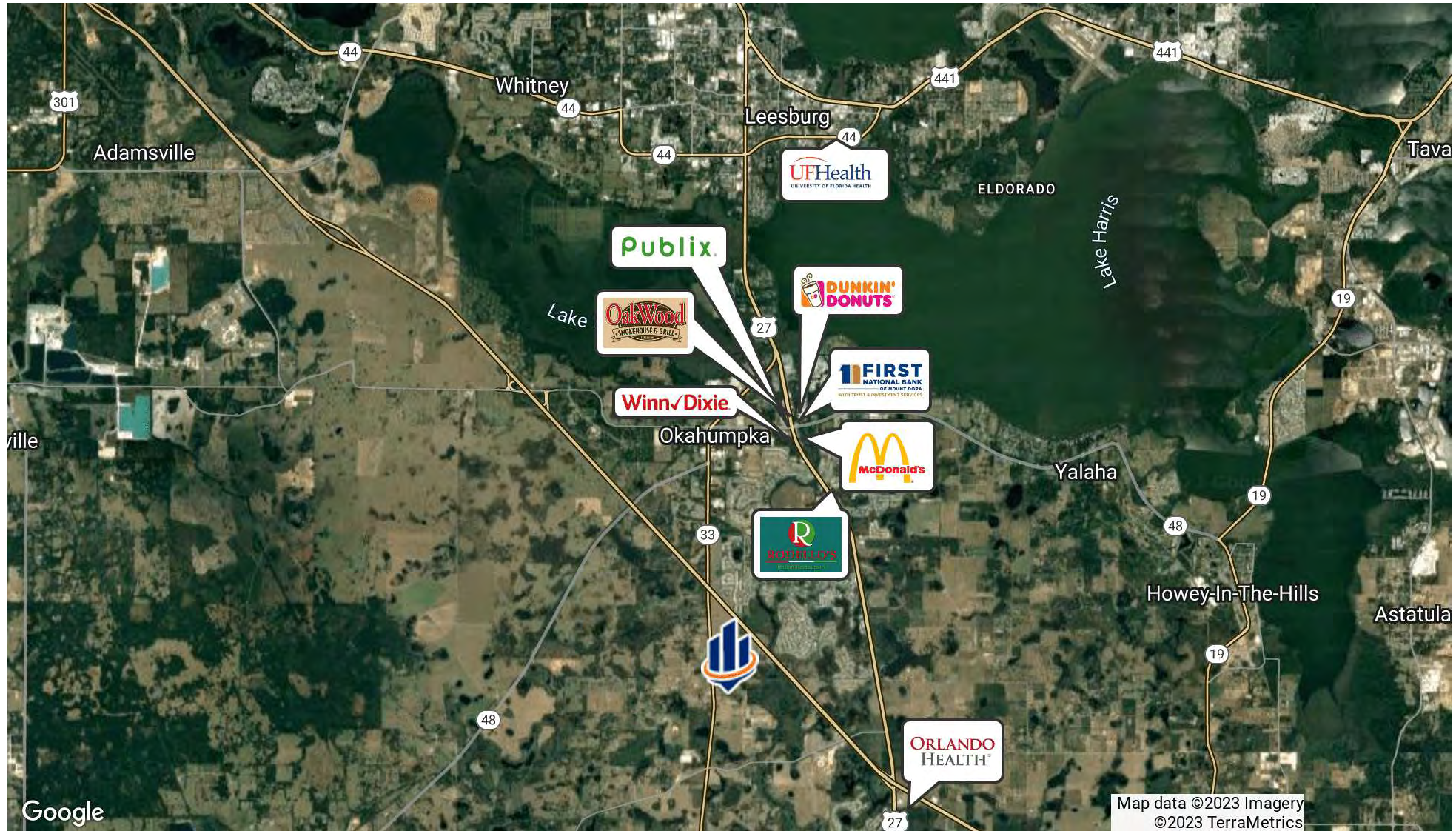

Additional Photos

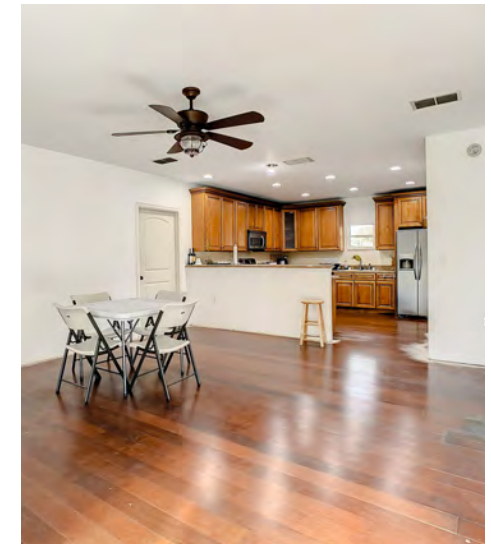
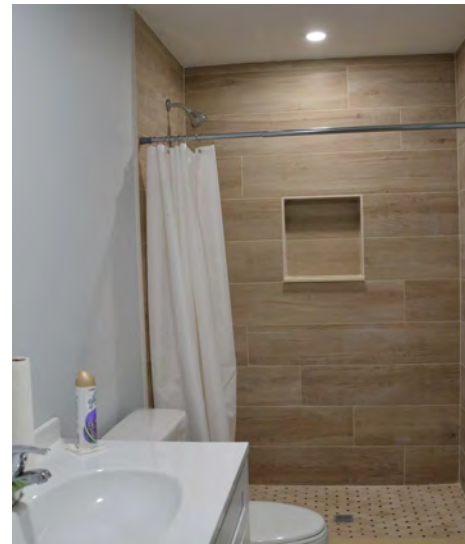

Additional Photos



Additional Photos

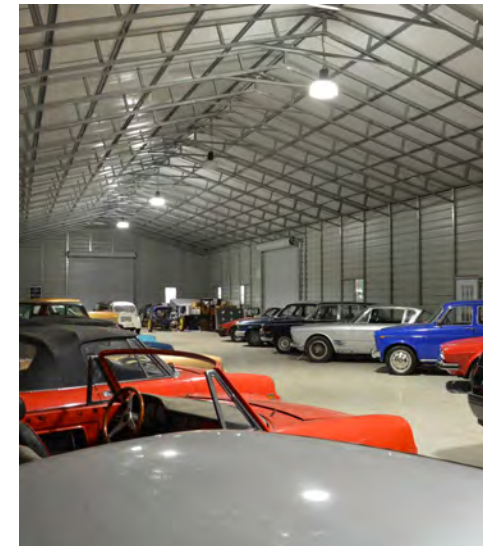



TRISH LEISNER, CCIM

Senior Advisor

trish.leisner@svn.com

Direct: 877.518.5263 x438 | Cell: 352.267.6216

FL #BK3185853

PROFESSIONAL BACKGROUND

Trish Leisner, CCIM is a Senior Advisor at SVN | Saunders Ralston Dantzler Real Estate in Orlando, Florida.

Trish is a seasoned real estate professional with more than 30 years of experience in the industry. In 2021, she joined our brokerage to expand her commercial services offerings through our marketing strategies, advisor team, and the SVN® international network.

Trish is the founder and broker of RealTeam Realty, Inc. Opened in 2011, the firm is in downtown Clermont, just west of Orlando in Central Florida. Her brokerage team provides services in commercial, land, farms, and residential.

Trish works across four fast-growing central Florida counties: Lake, Orange, Sumter, and Polk. She is a valuable source of expertise for properties in this part of the state. She is originally from Maryland's Chesapeake Bay, moving to Florida 20 years ago. Her varied professional and business background includes:

- Small Area Planner - Anne Arundel County, MD 1998
- Owned two retail stores for 15 years.
- Owned, developed, and managed commercial properties in Maryland and Florida
- Worked in multiple Nuclear Power Stations in Quality Control [1980-1985]
- Farmer and rancher

Like many in our brokerage, Trish loves to be outdoors. She grew up water skiing, snow skiing, and owning horses - jumpers and dressage. She competed in endurance horse racing for several years. For 25 years, Trish was an avid offshore fisherman, traveling up and down the Coast from MD to the Bahamas, fishing in many Big Game Tournaments.

Disclaimer



The material contained in this Offering Memorandum is furnished solely for the purpose of considering the purchase of the property within and is not to be used for any other purpose. This information should not, under any circumstances, be photocopied or disclosed to any third party without the written consent of the SVN® Advisor or Property Owner, or used for any purpose whatsoever other than to evaluate the possible purchase of the Property.

The only party authorized to represent the Owner in connection with the sale of the Property is the SVN Advisor listed in this proposal, and no other person is authorized by the Owner to provide any information or to make any representations other than contained in this Offering Memorandum. If the person receiving these materials does not choose to pursue a purchase of the Property, this Offering Memorandum must be returned to the SVN Advisor.

Neither the SVN Advisor nor the Owner make any representation or warranty, express or implied, as to the accuracy or completeness of the information contained herein, and nothing contained herein is or shall be relied upon as a promise or representation as to the future representation of the Property. This Offering Memorandum may include certain statements and estimates with respect to the Property. These Assumptions may or may not be proven to be correct, and there can be no assurance that such estimates will be achieved. Further, the SVN Advisor and the Owner disclaim any and all liability for representations or warranties, expressed or implied, contained in or omitted from this Offering Memorandum, or any other written or oral communication transmitted or made available to the recipient. The recipient shall be entitled to rely solely on those representations and warranties that may be made to it in any final, fully executed and delivered Real Estate Purchase Agreement between it and Owner.

The information contained herein is subject to change without notice and the recipient of these materials shall not look to Owner or the SVN Advisor nor any of their officers, employees, representatives, independent contractors or affiliates, for the accuracy or completeness thereof. Recipients of this Offering Brochure are advised and encouraged to conduct their own comprehensive review and analysis of the Property.

This Offering Memorandum is a solicitation of interest only and is not an offer to sell the Property. The Owner expressly reserves the right, at its sole discretion, to reject any or all expressions of interest to purchase the Property and expressly reserves the right, at its sole discretion, to terminate negotiations with any entity, for any reason, at any time with or without notice. The Owner shall have no legal commitment or obligation to any entity reviewing the Offering Memorandum or making an offer to purchase the Property unless and until the Owner executes and delivers a signed Real Estate Purchase Agreement on terms acceptable to Owner, in Owner's sole discretion. By submitting an offer, a prospective purchaser will be deemed to have acknowledged the foregoing and agreed to release the Owner and the SVN Advisor from any liability with respect thereto.

To the extent Owner or any agent of Owner corresponds with any prospective purchaser, any prospective purchaser should not rely on any such correspondence or statements as binding Owner. Only a fully executed Real Estate Purchase Agreement shall bind the property and each prospective purchaser proceeds at its own risk.



For more information visit www.SVNsaunders.com

HEADQUARTERS

1723 Bartow Rd
Lakeland, FL 33801
863.648.1528

ORLANDO

605 E Robinson Street, Suite 410
Orlando, Florida 32801
386.438.5896

NORTH FLORIDA

356 NW Lake City Avenue
Lake City, Florida 32055
352.364.0070

GEORGIA

203 E Monroe Street
Thomasville, Georgia 31792
229.299.8600

©2023 Saunders Ralston Dantzler Real Estate. All SVN® Offices Independently Owned and Operated SVN | Saunders Ralston Dantzler Real Estate is a full-service land and commercial real estate brokerage representing buyers, sellers, investors, institutions, and landowners since 1996. We are recognized nationally as an authority on all types of land, including agriculture, ranch, recreation, and residential development. Our commercial real estate services include property management, leasing and tenant representation, valuation, business brokerage, and advisory and counseling services for office, retail, industrial, and multifamily properties. Our firm also features an auction company, a forestry division, international partnerships, and extensive expertise in conservation easements. Located in Florida, Georgia, and Alabama, we provide proven leadership and collaborative expertise backed by the strength of the SVN® global platform.

