

8.91 Acres Newberry Springs, San Bernardino County, CA

San Bernardino County, California, 8.91 AC +/-

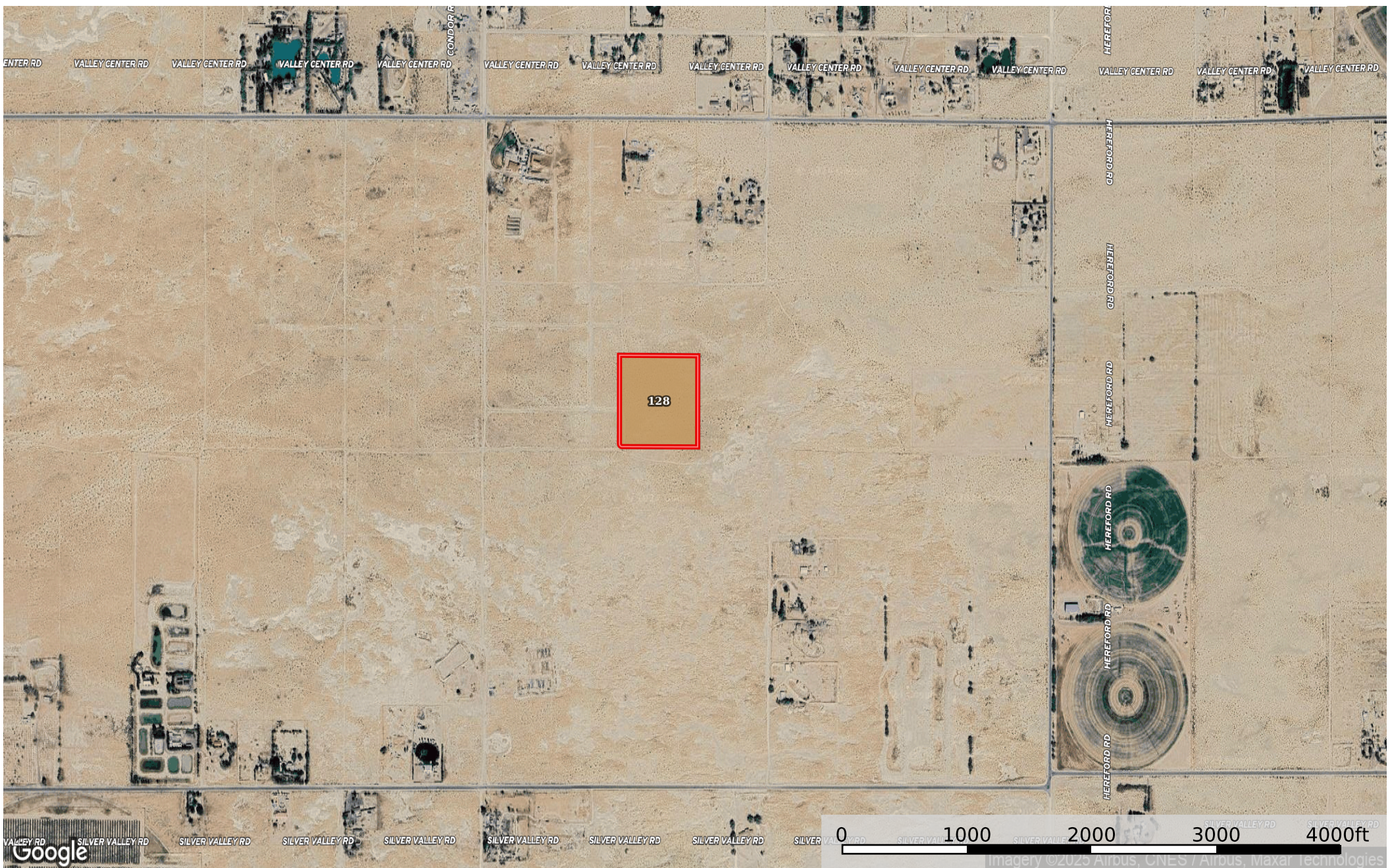

 Boundary

Boundary 8.91 ac

SOIL CODE	SOIL DESCRIPTION	ACRES	%	CPI	NCCPI	CAP
128	HALLORAN-DUNELAND COMPLEX, 0 TO 15 PERCENT SLOPES*	8.91	100	0	1	7s
TOTALS		8.91(*)	100%	-	1.0	7

(*) Total acres may differ in the second decimal compared to the sum of each acreage soil. This is due to a round error because we only show the acres of each soil with two decimal.

