



US Hwy 17-92

South Blvd W

10.5 ACRE DAVENPORT DEVELOPMENT SITE

610 US Highway 17 92 S, Davenport, FL 33837

Clay Taylor, ALC
863.224.0835
clay@saundersrealestate.com

Clayton Taylor
863.255.7406
clayton@saundersrealestate.com





US Hwy 17-92



PROPERTY SUMMARY

Subject

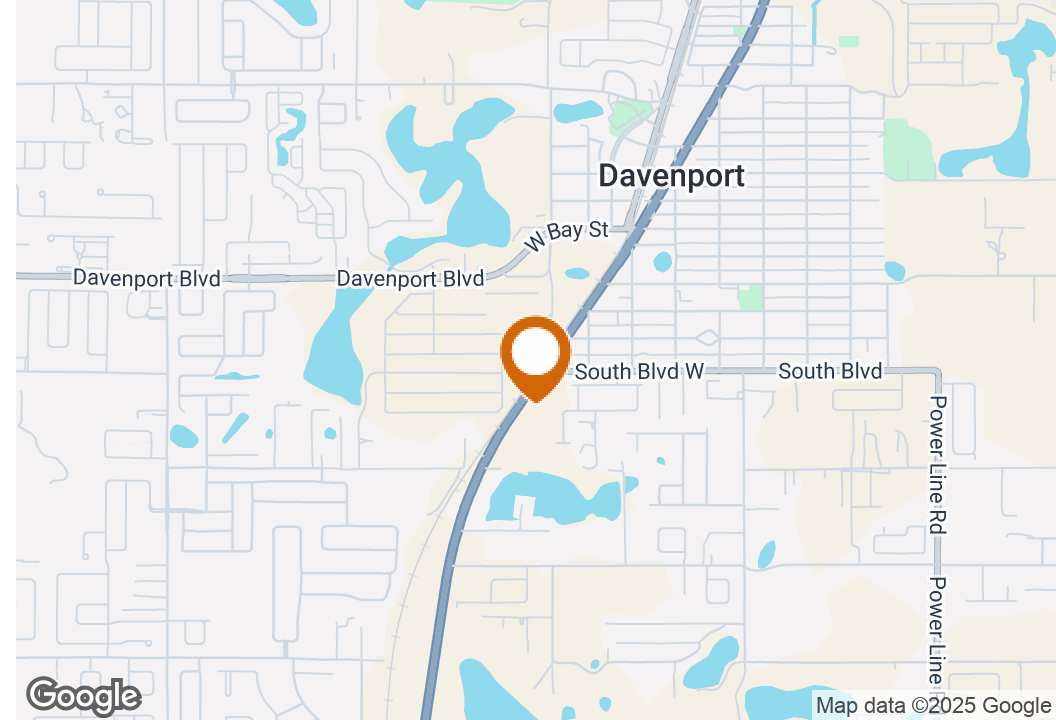

OFFERING SUMMARY

Sale Price:	\$1,500,000
Lot Size:	10.51 Acres
Zoning:	Multifamily (MF)
Future Land Use:	Residential High (RH / 20 units per acre)
Water/Sewer:	Both on South Blvd W.
Road Frontage:	400 ± feet on Hwy 17/92 and 90 ± feet of frontage on South Blvd W.
APN:	272709728000012402

PROPERTY OVERVIEW

This property is located on Highway 17-92 in Davenport, Florida, only six miles south of I-4 and 2 miles east of Highway 27. Davenport is one of the fastest growing areas in the entire state of Florida, and this property benefits from over 19,000 cars/day on Highway 92. The property is close to downtown Davenport - only 1,800 ft from City Hall.

The site consists of 10.51 gross acres. Around 3 acres on the south end of the property are wetland. The site was annexed into the city of Davenport in late 2022, with Multifamily (MF) zoning and a future land use of Residential High (RH), which allows up to 20 units per acre. Alternatively, the site could be utilized for medical, self-storage, or other commercial uses with a land use/zoning change.

Due diligence completed to date includes boundary survey, topo and tree survey, skink report (not required), and conceptual plans are being worked on.

WETLANDS MAP



Wetlands Map

- County Boundaries
- Polygons Drawing
- Lines Drawing
- Labels Drawing
- Points Drawing
- Streets MapWise
- Estuarine
- Lacustrine
- Marine
- Palustrine
- Riverine

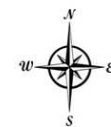

REGIONAL MAP

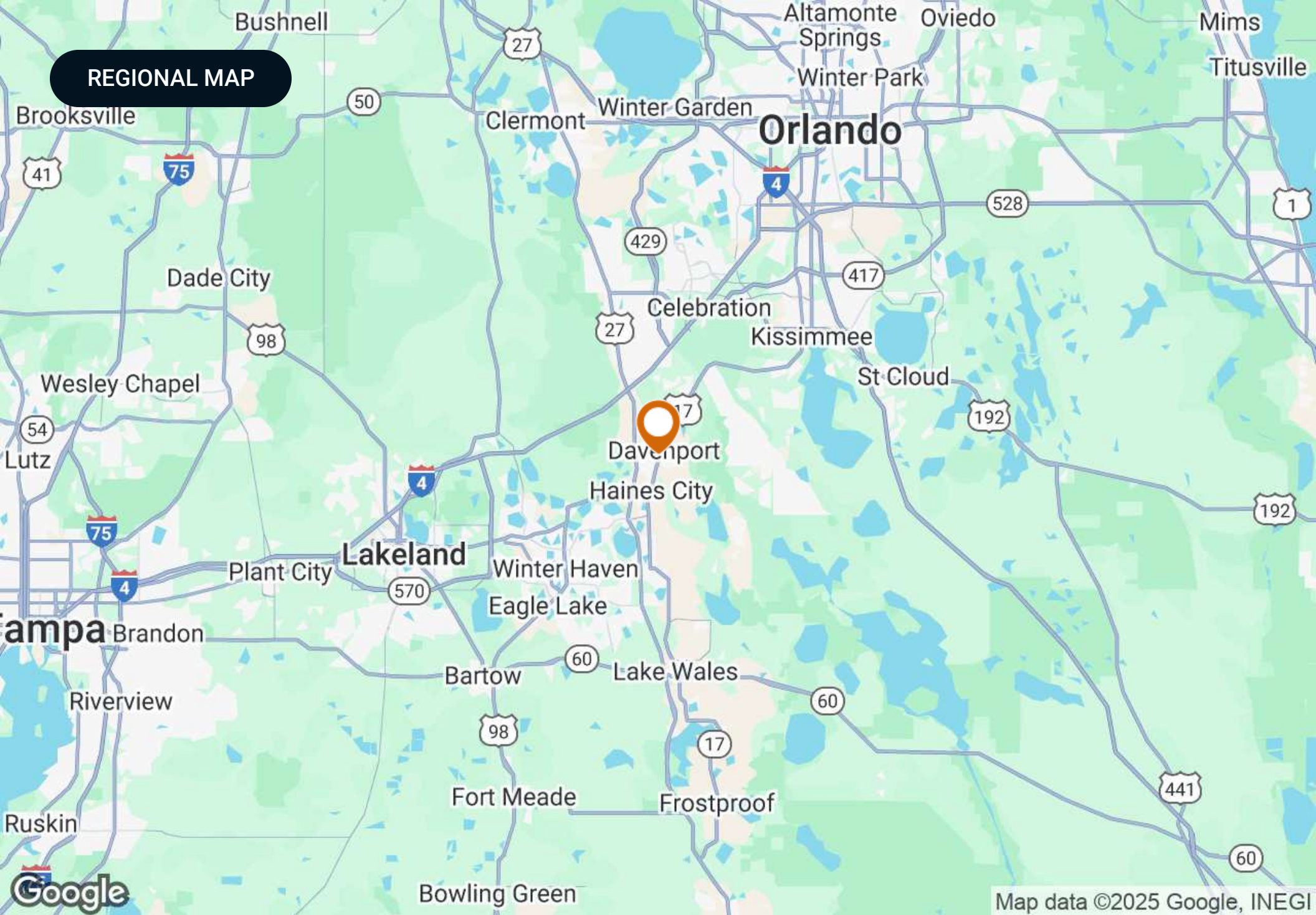

LOCATION MAP

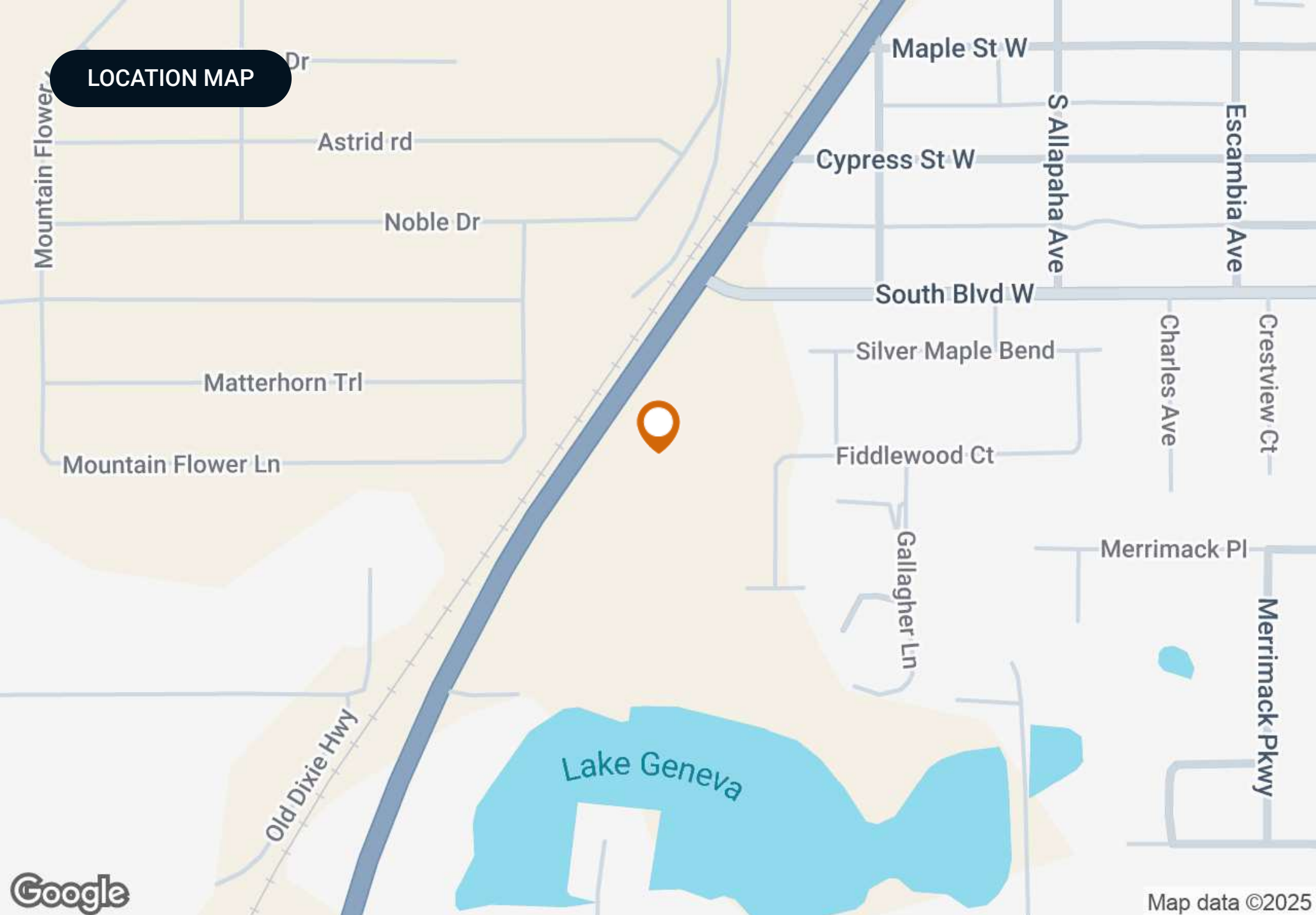

RETAILER MAP

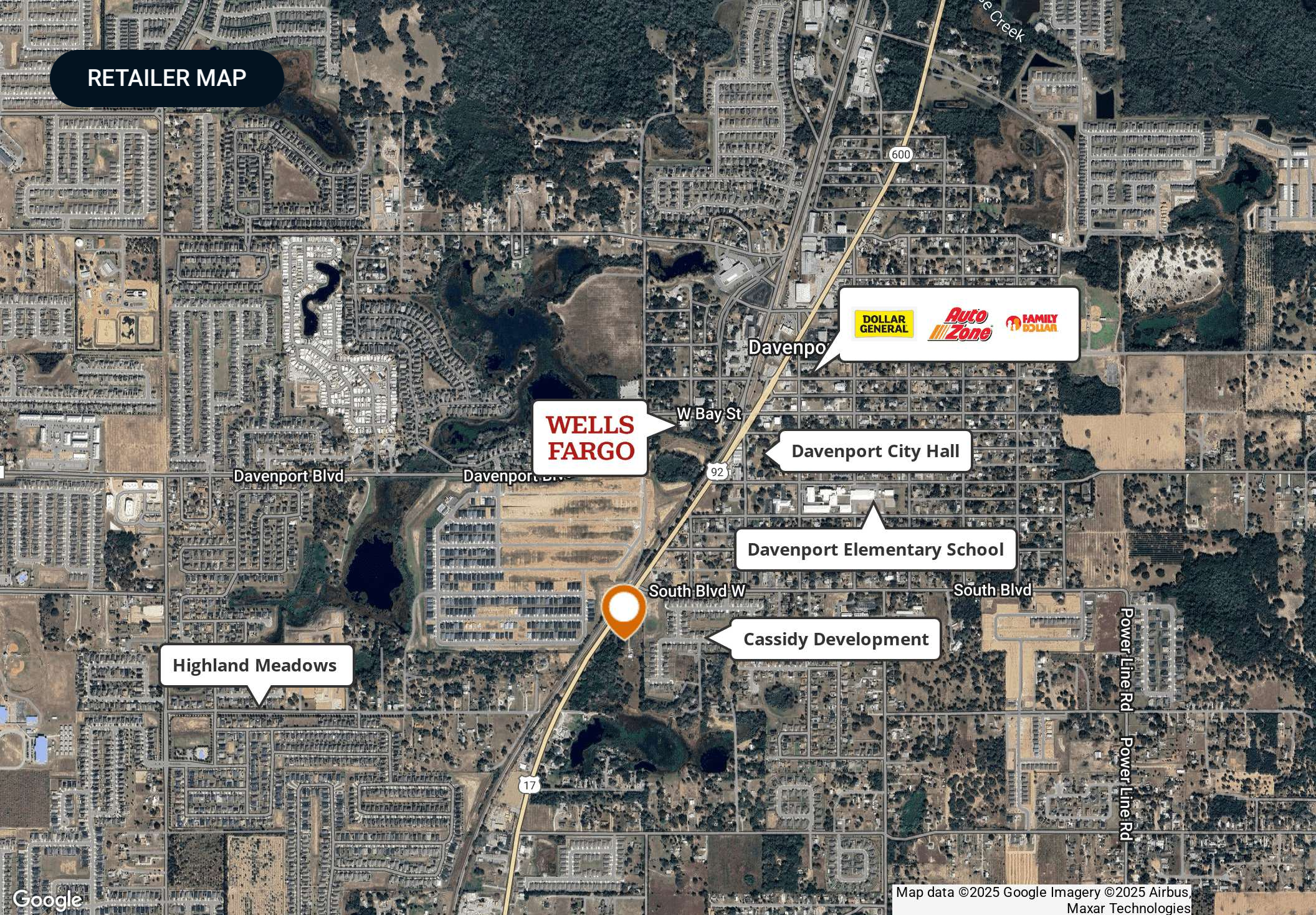

Map data ©2025 Google Imagery ©2025 Airbus, Maxar Technologies

DEMOGRAPHICS MAP & REPORT

POPULATION	1 MILE	5 MILES	10 MILES
Total Population	3,986	52,945	196,270
Average Age	34.9	41.1	39.5
Average Age (Male)	35.4	38.9	38.2
Average Age (Female)	34.6	43.1	41.2

HOUSEHOLDS & INCOME	1 MILE	5 MILES	10 MILES
Total Households	1,611	22,912	86,801
# of Persons per HH	2.5	2.3	2.3
Average HH Income	\$48,325	\$48,117	\$48,369
Average House Value	\$183,710	\$177,233	\$184,515

2020 American Community Survey (ACS)

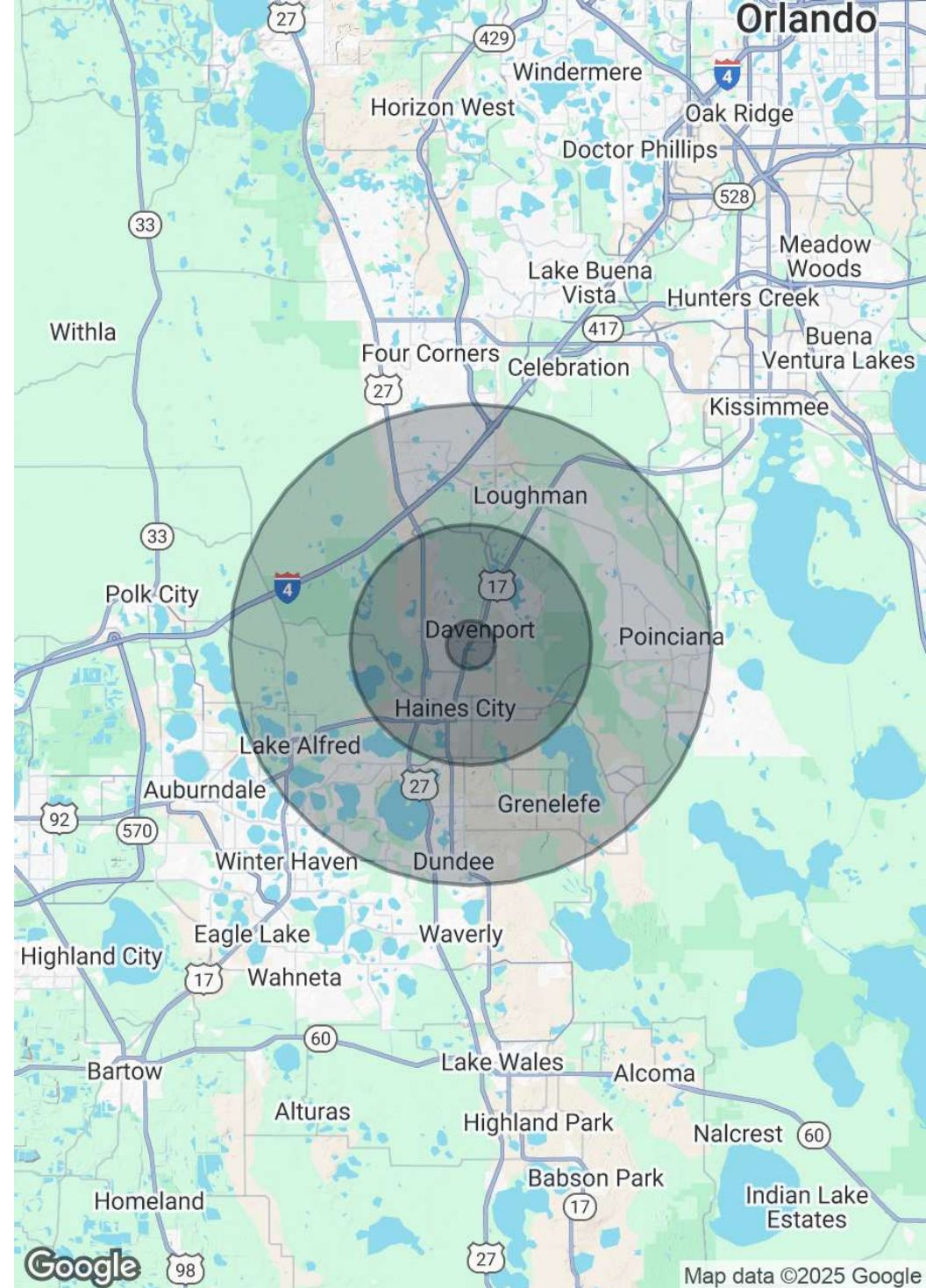

Downtown Orlando
1 ± hr

Geneva Landings
509 SF Units
Under Construction



ADVISOR BIOGRAPHY



CLAY TAYLOR, ALC

Senior Advisor

clay@saundersrealestate.com

Direct: 877.518.5263 x311 | Cell: 863.224.0835

PROFESSIONAL BACKGROUND

Clay Taylor, ALC is a Senior Advisor at Saunders Real Estate.

Clay has been with Saunders Real Estate since January 2007. Prior to that, he worked 23 years with the Polk County School Board, 21 of those years being at Lakeland High School as a teacher and football coach. While there, he coached the defensive backs as that was the position he played at LHS and in college. The last 10 years he was the defensive coordinator, where he helped lead the Dreadnaughts to six State Championships and the “mythical” National Championship twice.

Clay obtained a Bachelor of Science degree in Food and Resource Economics from the University of Florida. Prior to that he attended and played football at Carson Newman College in Jefferson TN and the University of Central Florida in Orlando, FL.

Clay is a member of National RLI (Realtor’s Land Institute) and has served as treasurer of the Florida RLI Chapter since 2008. He is also a member of the FAR (Florida Association of Realtors ®), the NAR (National Association of Realtors ®), the LAR (Lakeland Association of Realtors ®), and the CID (Commercial & Industrial Division of LAR).

Clay’s personal interests include exercising, hunting, fishing, watching sports, traveling, and spending time with his wife Gigi, his adult children Maddie, Clayton, and Jesse, and his yellow lab Tucker.

Clay specializes in:

- Residential Land Development
- Ranches & Recreational Land
- Agricultural Land

ADVISOR BIOGRAPHY



CLAYTON TAYLOR

Associate Advisor

clayton@saundersrealestate.com

Direct: **877.518.5263 x356** | Cell: **863.255.7406**

PROFESSIONAL BACKGROUND

Clayton Taylor is an Associate Advisor at Saunders Real Estate.

Clayton was born and raised in Lakeland as a sixth-generation Floridian. While attending Santa Fe Catholic High School, he began to develop strong leadership and teamwork skills as a key player on the school's baseball team. He continued his passion for baseball at Santa Fe College before transferring to the University of Florida. There, he earned a Bachelor of Science in Food and Resource Economics, which would enrich his understanding of agriculture, land use, and real estate. While at UF, Clayton held various leadership roles in the Kappa Alpha Order, notably serving as the chapter's Vice President.

Prior to becoming a real estate advisor, Clayton worked with a land management company, where he deepened his knowledge of landowner needs and how to enhance the value of their properties. This role provided him with practical experience in managing various land types and addressing the challenges faced by property owners. Adding to his expertise in the land real estate industry, Clayton would later complete an internship with Saunders Real Estate. Having been mentored by the firm's expert land brokers, he is able to help clients effectively navigate the real estate process, upholding the highest standards of due diligence.

In his spare time, Clayton is an avid outdoorsman who enjoys duck, deer, and turkey hunting.

Clayton specializes in:

- Residential Development
- Agriculture
- Ranch
- Hunting & Recreation



For more information visit www.saundersrealestate.com

HEADQUARTERS

1723 Bartow Road
Lakeland, FL 33801
863.648.1528

ORLANDO

605 E Robinson Street
Suite 410
Orlando, FL 32801
407.516.4300

NORTH FLORIDA

356 NW Lake City Avenue
Lake City, FL 32055
352.364.0070

GEORGIA

203 E Monroe Street
Thomasville, GA 31792
229.299.8600

ARKANSAS

112 W Center St, Suite 501
Fayetteville, AR 72701
479.582.4113

