

FOR REFERENCE ONLY  
This map was created for the Shasta County Assessor, for the sole purpose of aiding in the performance of the duties of the Assessor. No liability is assumed for the accuracy of the data shown. Assessor's parcels may not comply with local subdivision or building ordinances.

Por. Sec's. 9 & 15 P.B. Reading Grant



104-220



104-400

104-410

104-420

104-200

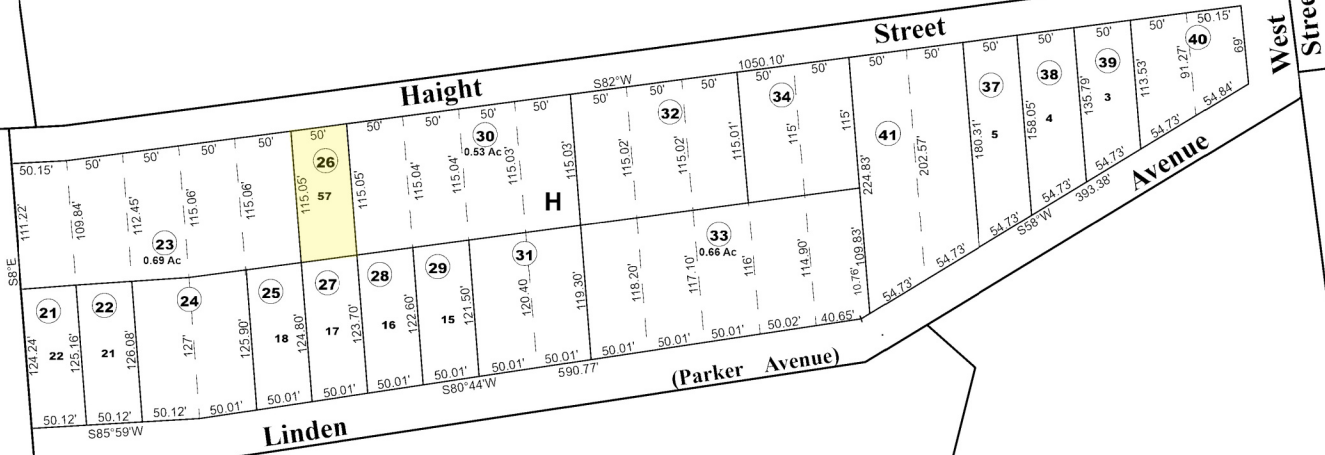

104-440

104-470

104-460

104-450

Boardman Add. R.M. 1-57  
P.M. 27-90  
L.S. 40-83, 47-8, 56-19

kdeas  
Date: 11/01/2021

Taxing Jurisdictions:  
CITY OF REDDING