

NOTES:

- (1) BEARINGS RELATIVE TO 1913 MAGNETIC NORTH.
- (2) PRECISION OF SURVEY 1:5240.
- (3) TRACT SUBJECT TO THE EXISTING R/W OF N.C.S.R. #1591.
- (4) STREETS HAVE PERMANENT 40.0' R/W, TRACTS SUBJECT TO EASEMENTS AS SHOWN.
- (5) ALL STREETS ARE PRIVATELY MAINTAINED AND FALL WITHIN THE CONFINES OF THE SUBDIVISION.
- (6) DEED REF: BOOK 123, PAGE 428-431 (ASHE COUNTY DEEDS).
- (7) PLAN REVISED NOVEMBER 1988, AND SUPERCEDES PLAN RECORDED IN PLAT BOOK 4, PAGE 245-B, (ASHE COUNTY DEEDS).

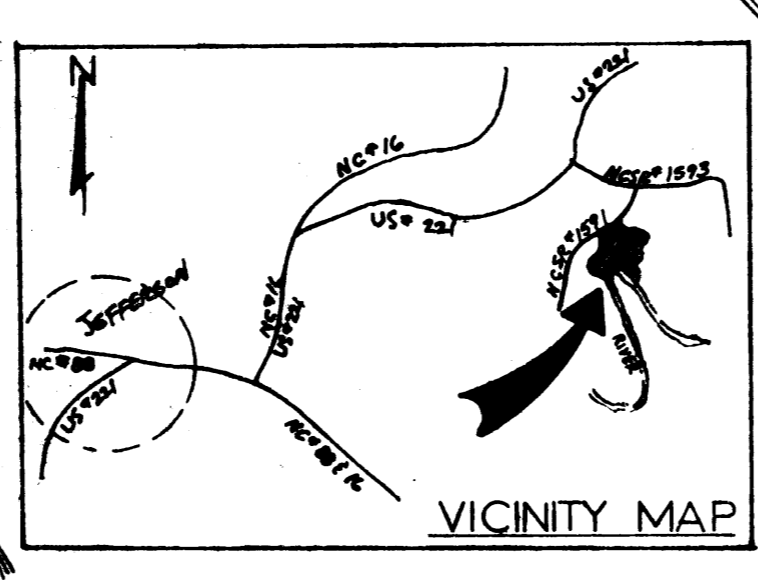
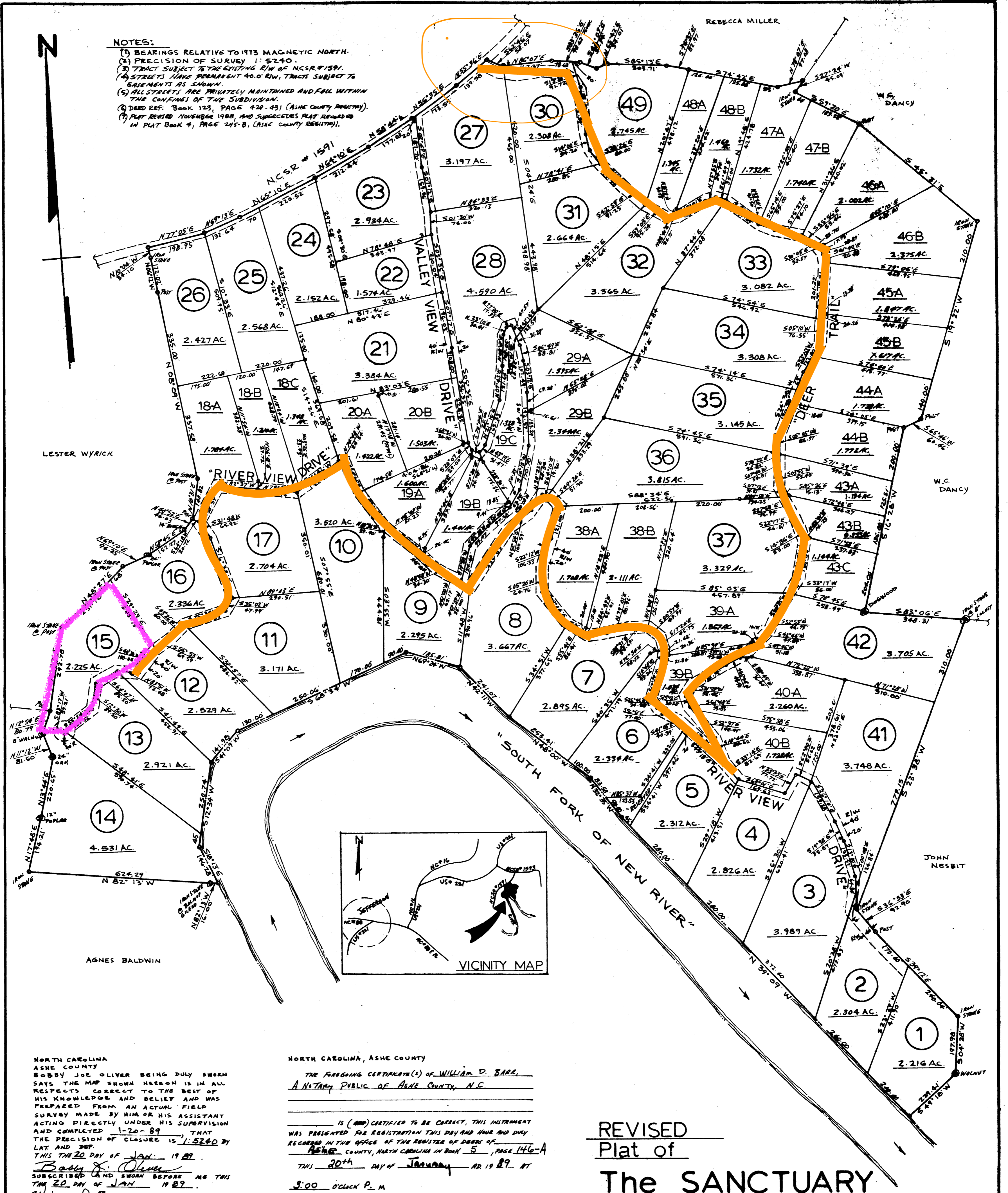

NORTH CAROLINA  
ASHE COUNTY  
BOBBY JOE OLIVER BEING DULY SWORN  
SAYS THE MAP SHOWN HEREON IS IN ALL  
RESPECTS CORRECT TO THE BEST OF  
HIS KNOWLEDGE AND BELIEF AND WAS  
PREPARED FROM AN ACTUAL FIELD  
SURVEY MADE BY HIM OR HIS ASSISTANT  
ACTING DIRECTLY UNDER HIS SUPERVISION  
AND COMPLETED 1-20-89 THAT  
THE PRECISION OF CLOSURE IS 1:5240 BY  
LAT. AND DEP.  
THIS THE 20 DAY OF JAN. 19 89.  
Bobby J. Oliver  
SUBSCRIBED AND SWORN BEFORE ME THIS  
THE 20 DAY OF JAN. 19 89.  
William D. Barr NOTARY PUBLIC  
MY COMMISSION EXPIRES 8-27-91

NORTH CAROLINA, ASHE COUNTY  
THE FOREGOING CERTIFICATE(S) OF WILLIAM D. BARR,  
A NOTARY PUBLIC OF ASHE COUNTY, N.C.  
IS (AND) CERTIFIED TO BE CORRECT, THIS INSTRUMENT  
WAS PRESENTED FOR REGISTRATION THIS DAY AND HOUR AND DULY  
RECORDED IN THE OFFICE OF THE REGISTER OF DEEDS OF  
ASHE COUNTY, NORTH CAROLINA IN BOOK 5, PAGE 146-A  
THIS 20th DAY OF JANUARY AD 19 89. AT  
9:00 O'CLOCK P.M.  
Shirley B. Wallace  
REGISTER OF DEEDS  
Mary R. Hart, Deputy

REVISED  
Plat of  
**The SANCTUARY**

(A Rio Monte Inc. Development)  
JEFFERSON TOWNSHIP—ASHE COUNTY—N. C.

JAN. 20, 1989 SCALE 1"=200'

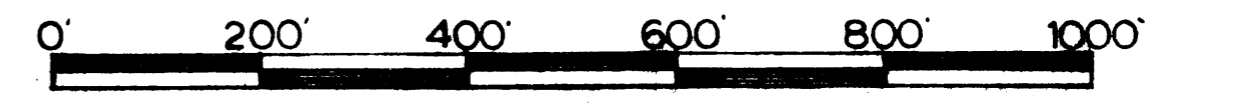

Bobby J. Oliver R.L.S. L-1276  
Jefferson, N. C.

