# 0.10 Acre Kansas City, Wyandotte County, KS 075517

Wyandotte County, Kansas, 0.1 AC +/-

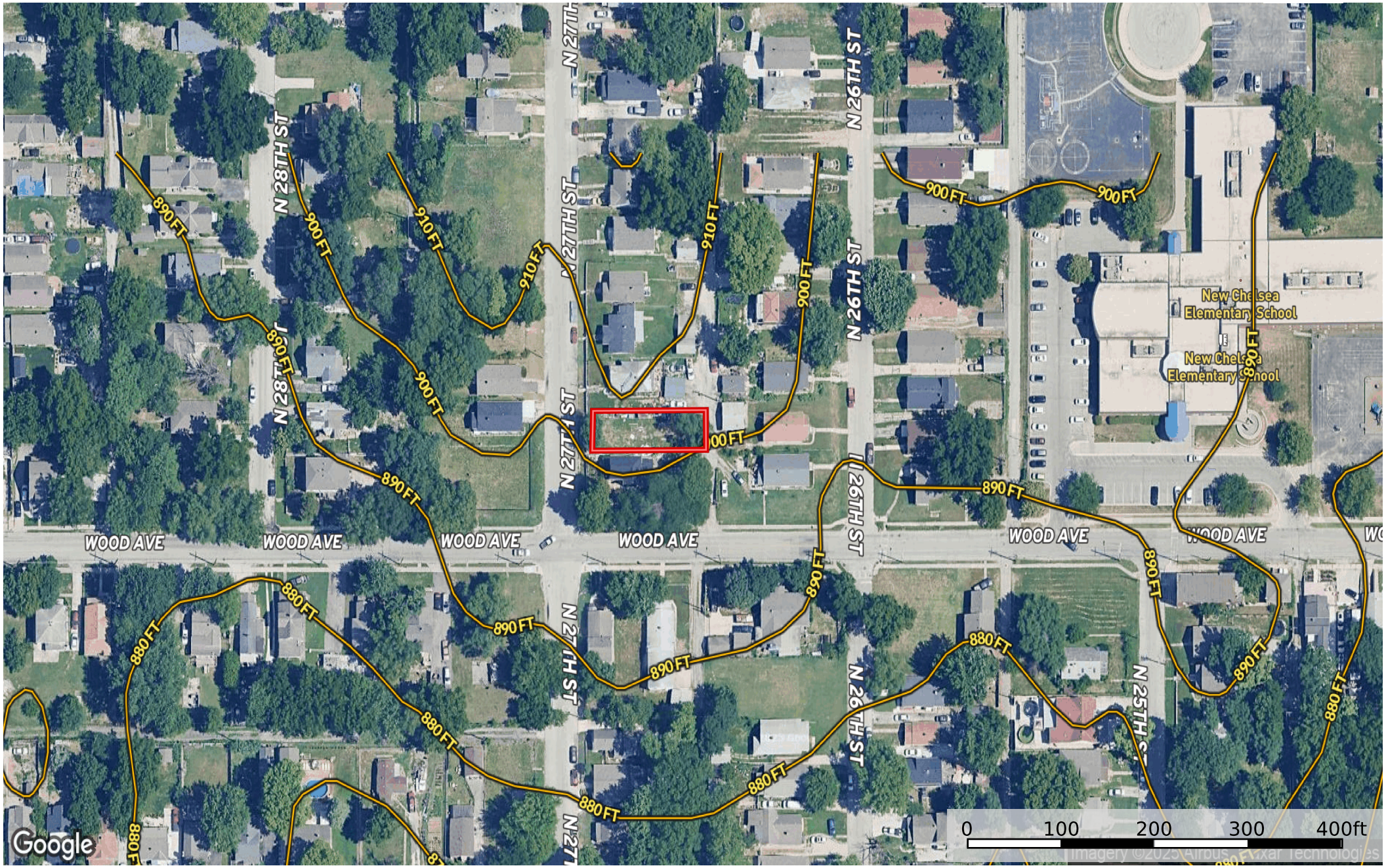


Boundary

The information contained herein was obtained from sources deemed to be reliable.
Land id™ Services makes no warranties or guarantees as to the completeness or accuracy thereof.