

KLAMATH RIVER COUNTRY ESTATES UNIT 4

Tax Area Code
121-01

104-08

RECORDED IN T.M.B. 4 PAGE 148
ON MARCH 27, 1969

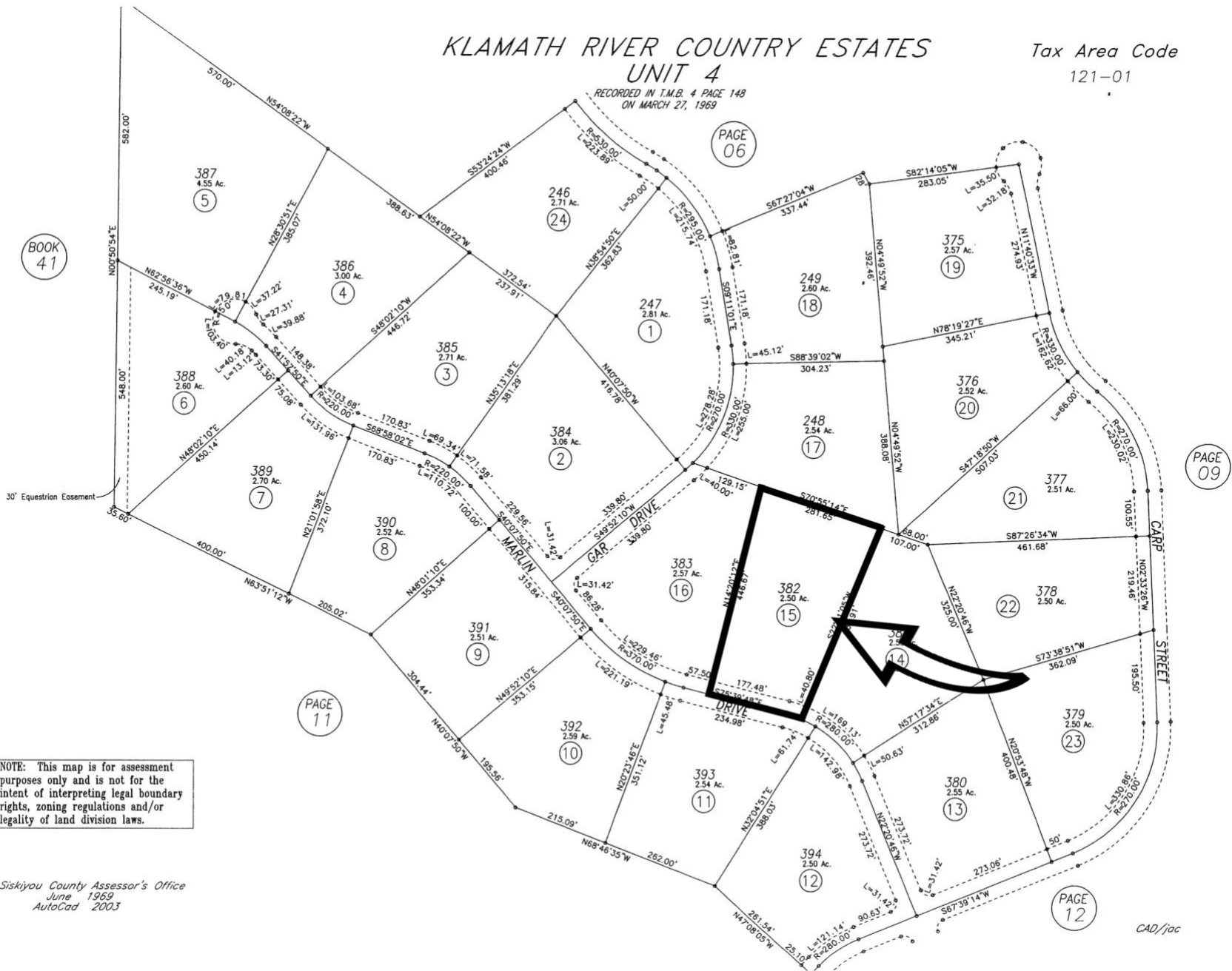

NOTE: This map is for assessment purposes only and is not for the intent of interpreting legal boundary rights, zoning regulations and/or legality of land division laws.

Siskiyou County Assessor's Office
June 1969
AutoCad 2003

CAD/jac