

NUMBER	CD	RAJY	ARC	CHORD
C1	N 21°00'51" E	250.00	189.36	182.07
C2	N 48°22'10" E	1523.83	319.15	318.57
C3	N 28°25'48" W	2530	635.90	634.23
C4	S 28°27'14" E	2470	618.03	616.43

Map Book 26
Page 105

OWNER'S CERTIFICATION

STATE OF GEORGIA, COUNTY OF PEACH
THE UNDERSIGNED CERTIFIES THAT HE IS THE OWN
SHOWN ON THIS PLAT AND ACKNOWLEDGES THIS
TO BE HIS FREE ACT AND DEED AND DEDICATES T
FOHEVER ALL AREAS SHOWN OR INDICATED ON T
ALLEYS, EASEMENTS OR PARKS.

DATE _____

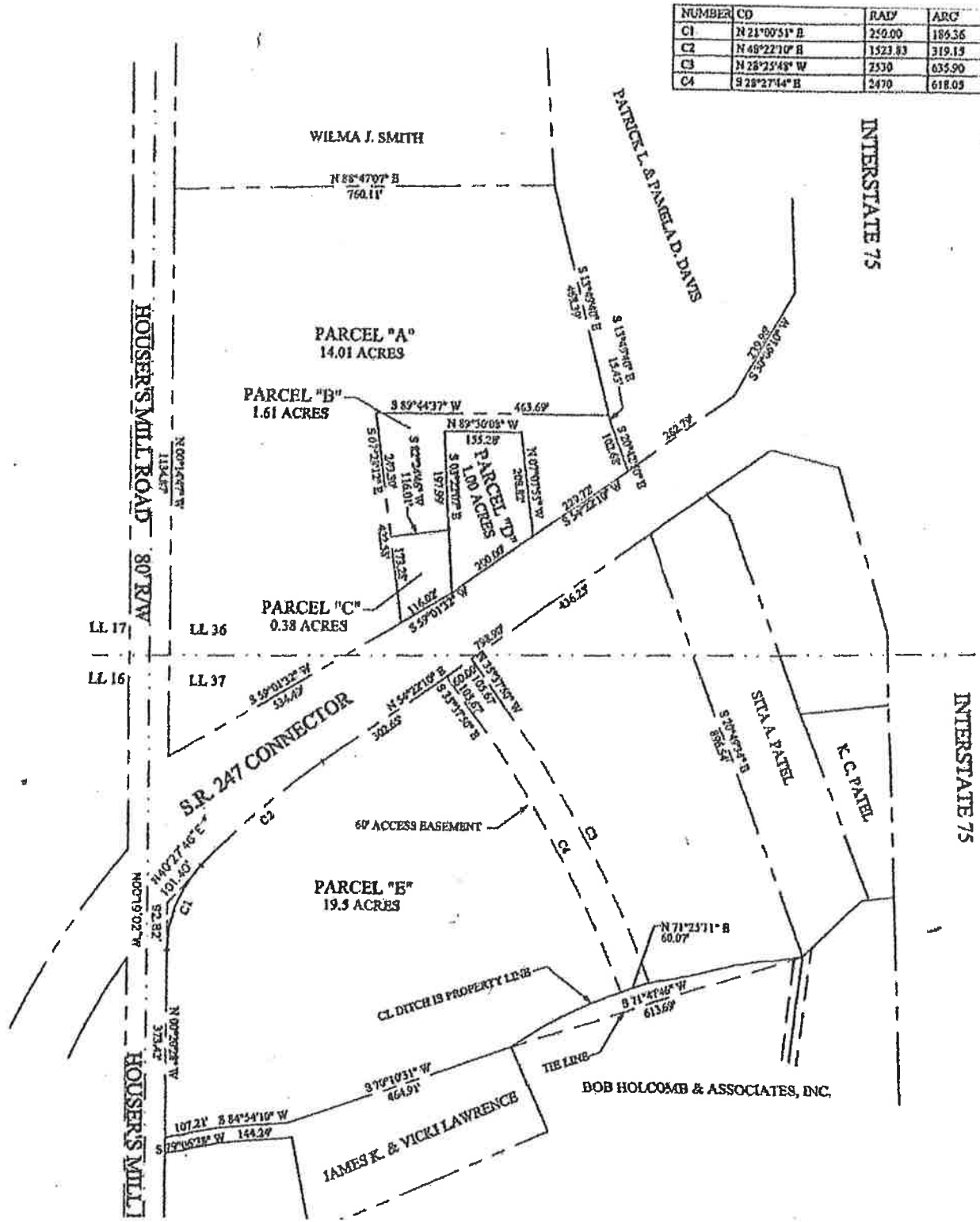

PEACH COUNTY
ZONING OFFI

NOTES: _____

IN MY OPINION THIS PROP
IN A DESIGNATED ZONING DISTRICT

PEACH COUNTY, GEORGIA
I CERTIFY THAT THIS PLAT
REPRESENTATION OF THE
AND HAS BEEN PREPARED
WITH THE MINIMUM STA
QUIREMENTS OF GEORGIA